

POSTE L=150, BASE CHUMBADA 42cm

PORTÃO COM DUAS FOLHAS DE ABRIR
(130X103) COM GRADIL NYLOFOR SLIM

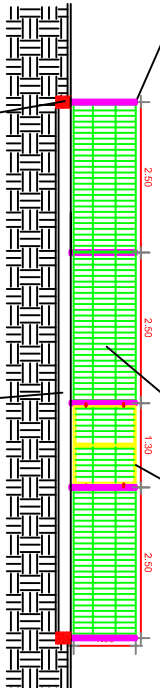

LEGENDA EQUIPAMENTOS ACADEMIA

01 REMADOR INDIVIDUAL PMR 02u



02 SIMULADOR DE PERCURSO TRIPLO 02u

07 SIMULADOR DE PERCURSO DUPL0 02

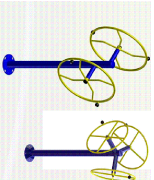

03 VOADOR PEITORAL PMR 02jun

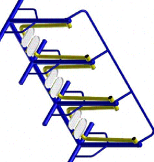

08 EXERCITADOR DE PERNAS DUPLAS 01ur

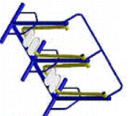

04 SIMULADOR ESCADA DUPLO 02un

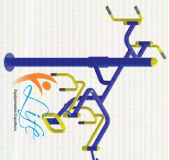

09 MULTITEXERCITADOR 6x1 02un

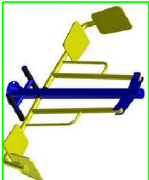

05 SUPINO PMR 01u

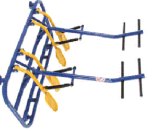

10 BARRA ALTA GIRATÓRIA TRIPLA 02un

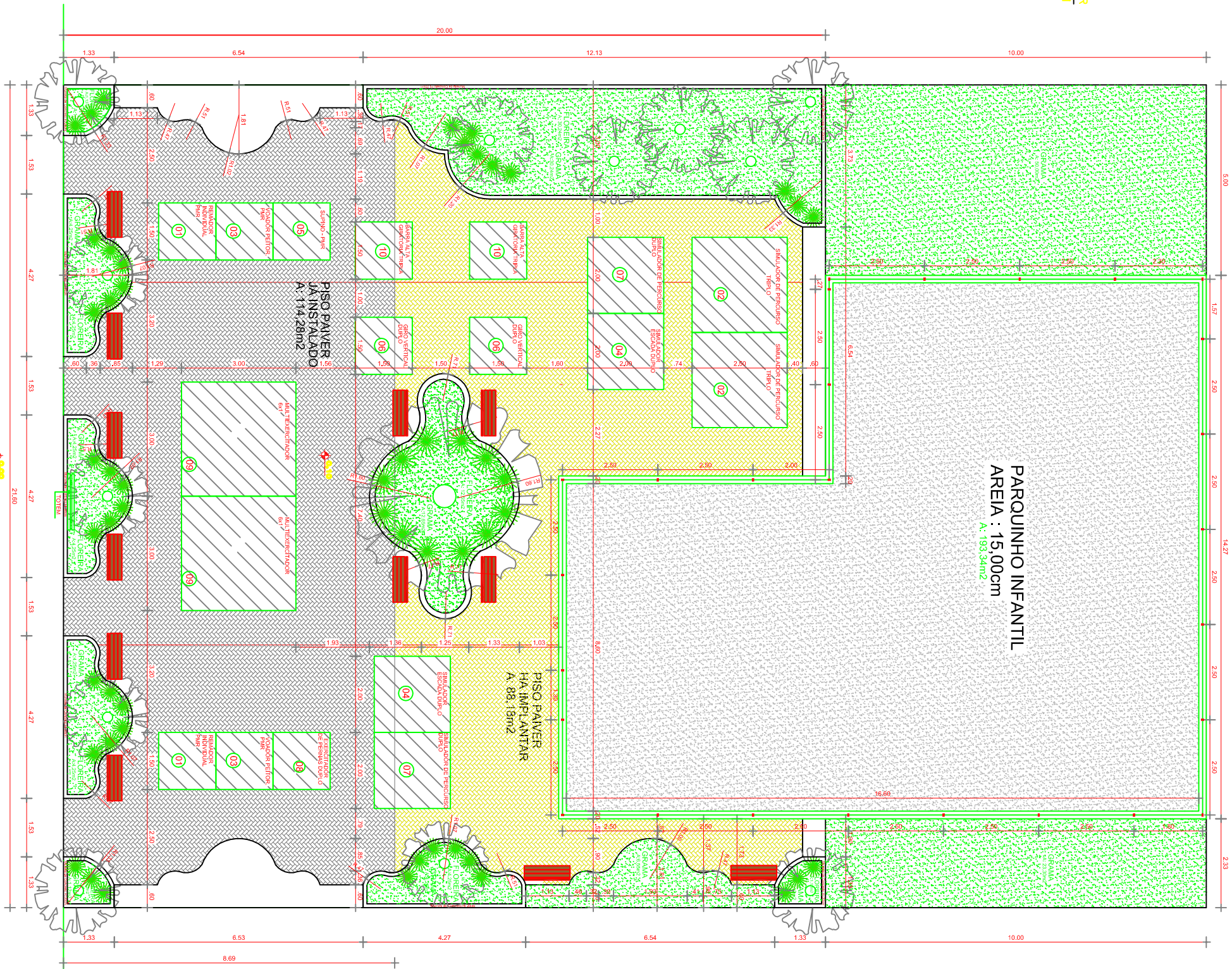
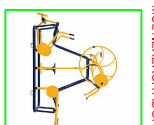

AREIA PARQUINHO INFANTIL
AREIA: 29,00m³

GRAMA: 143,10m²

PISO PEIVER: 88,18m²

OFICINA: SEGUNDA ETAPA ACADEMIA ABERTA LOCAL: RUA PIAUI, ALFENQUE, 485 LOCAL:	
ASSUNTO: PROJETO:	SEGUNDA ETAPA ACADEMIA ABERTA ARQUITETÔNICO - PLANTA BAMA
PROPRIETÁRIO/PROJEITADOR: ALVARO DE SOUZA E SILVA REGISTRO: 144.046-0	RESPOSTA:
RESPA - TÉCNICO: DAVI DE LACERDA REGISTRO: 144.046-0	TESTE:
DATA DE EMISSÃO: 27/06/2004	BRUNO: MARCOCHIT 01
ASSINATURA: 	ASSINATURA: 