

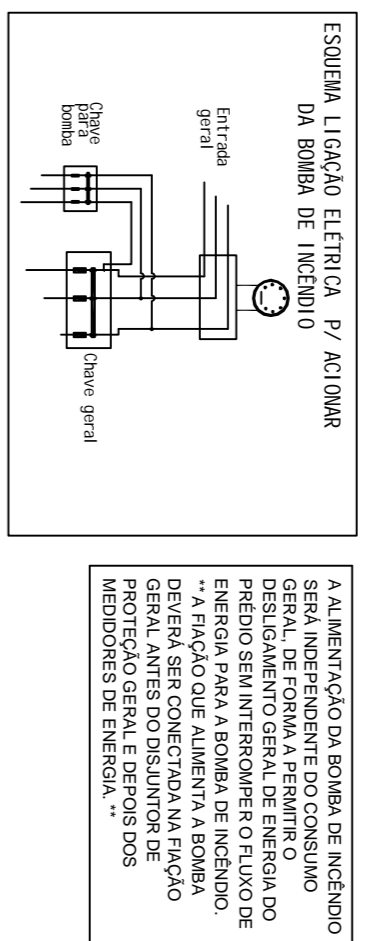

Detalhes da caixa incendio

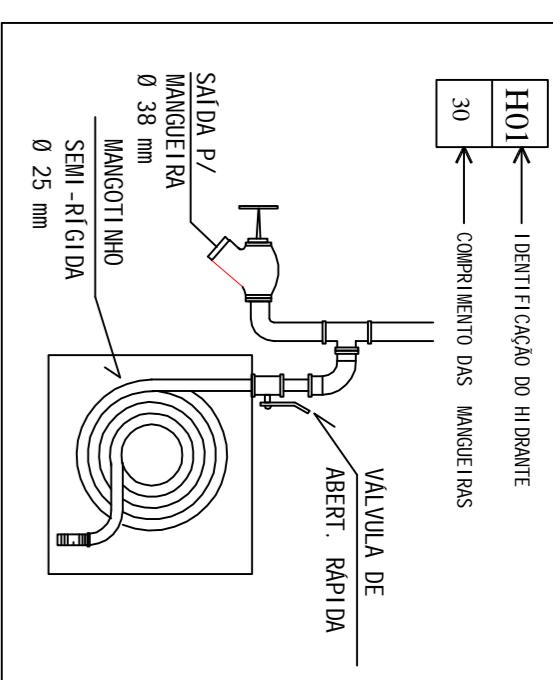
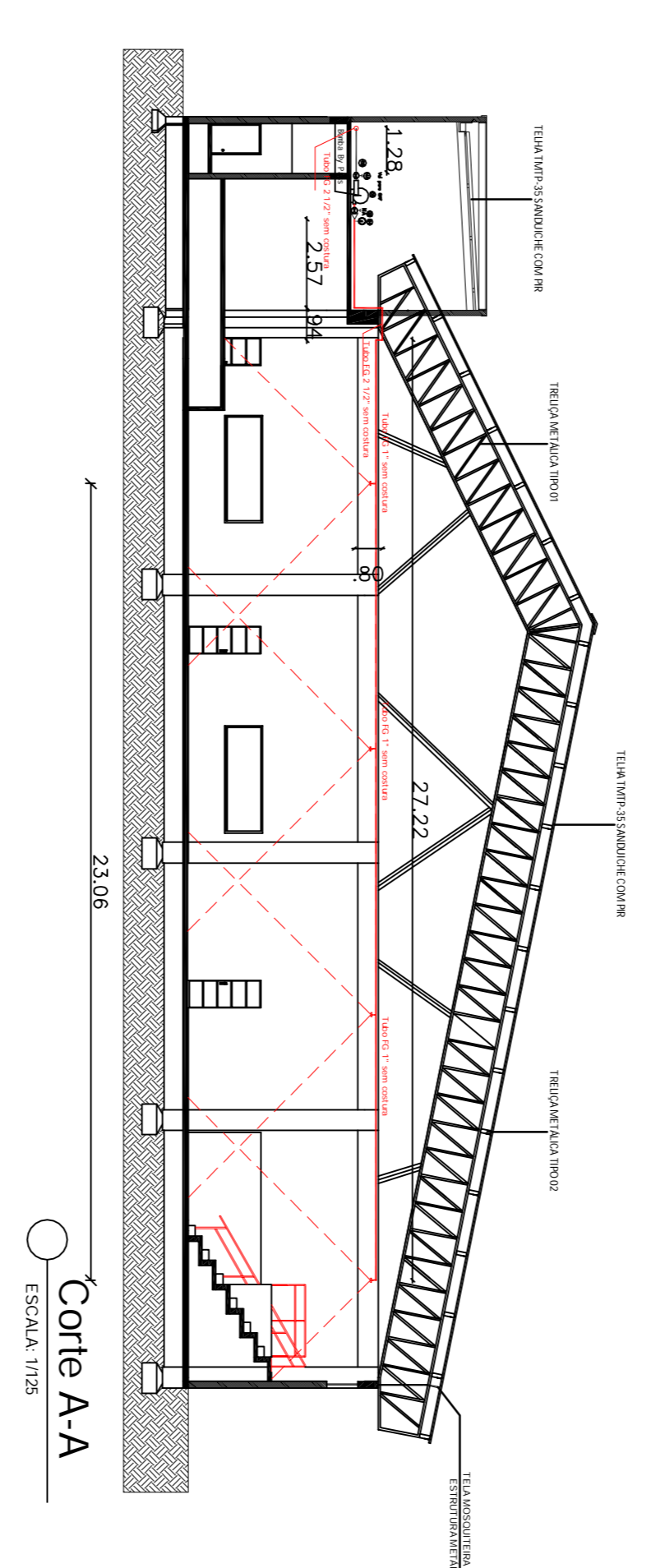
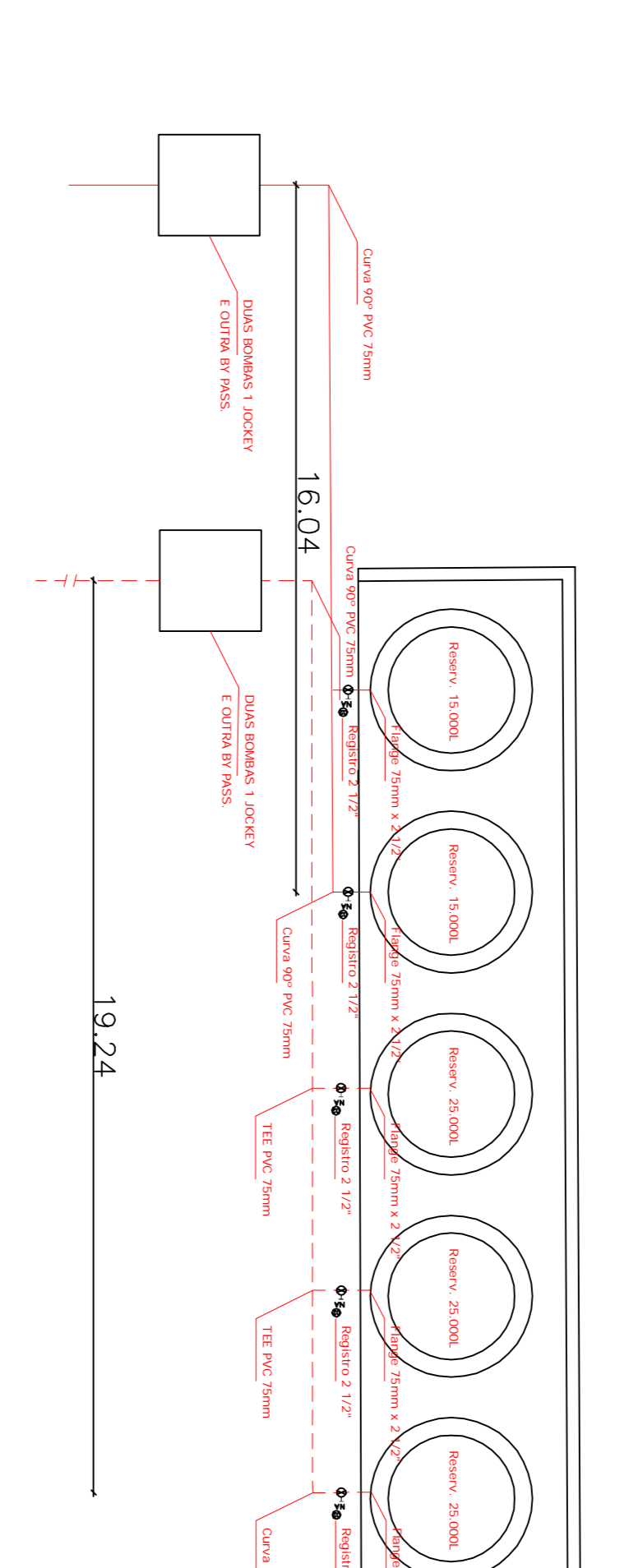
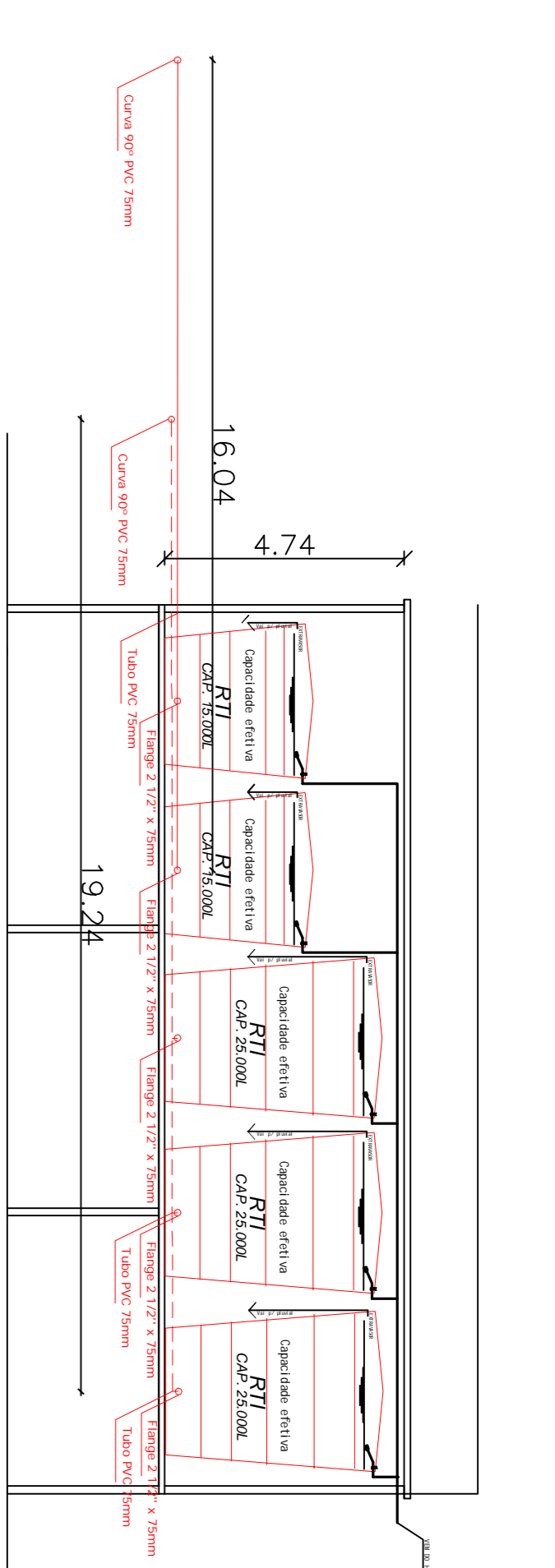
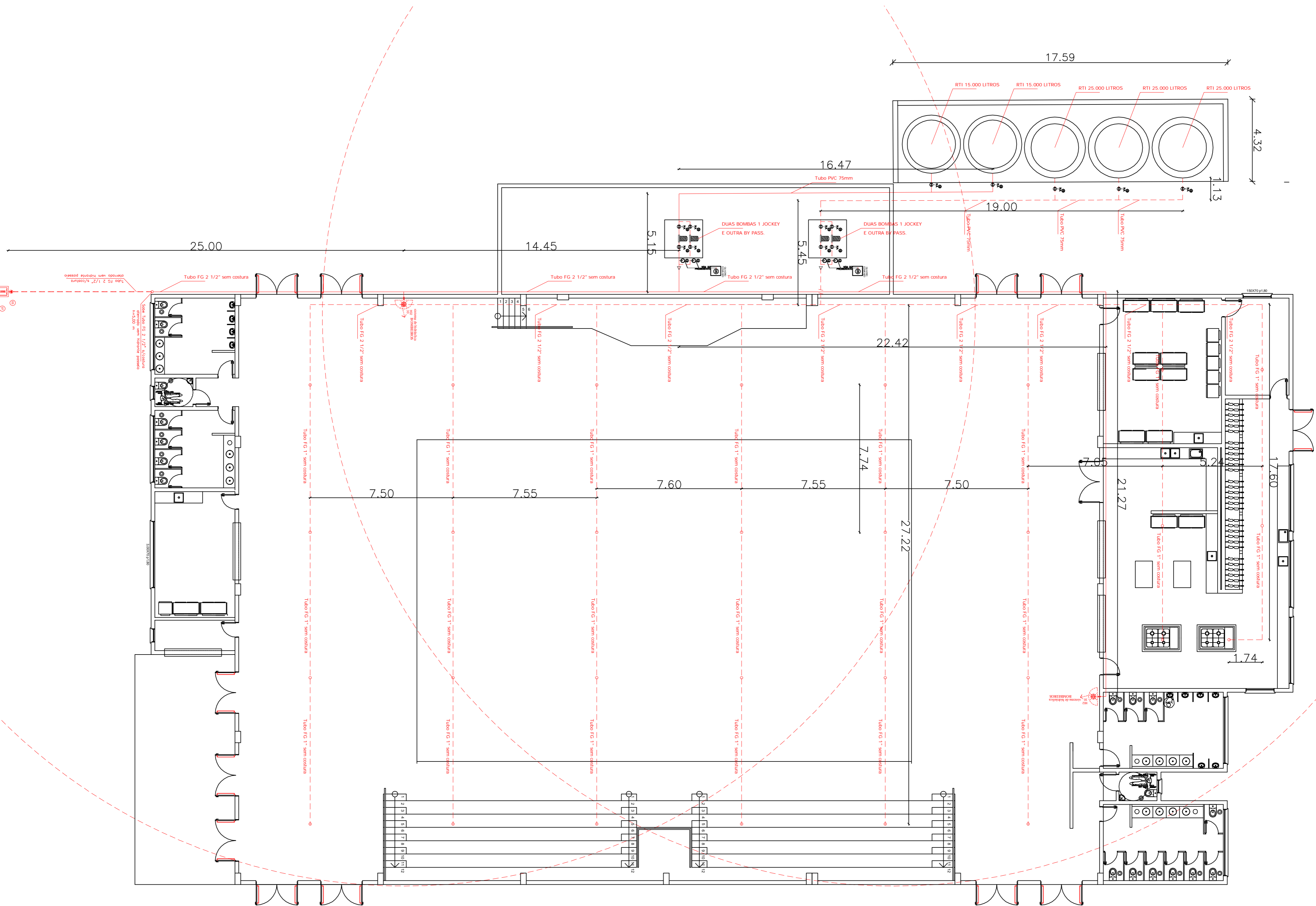
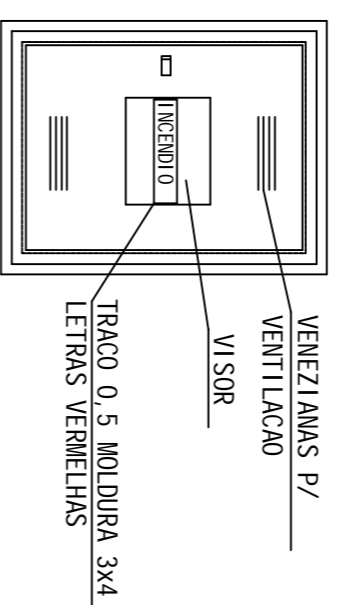

ESPECIFICACAO BOMBA SYSTEM BY PASS
 MARCA: B-311 G 1/2"
 POTENCIA: 4,8 CV (3,5 KW)
 DIAMETRO DE SAIDA DA OUA: 2 1/2"
 DIAMETRO DE RECALDE: 2 1/2"
 PRESSAO NOMINAL (M.C.A.): 70
 VAZAO NOM.: 120,0 M³/H COM ALT. METERICA DE 2 m
 VAZAO MIN.: 60 M³/H COM ALT. METERICA DE 17 m

Detalhes da caixa incendio





Prefeitura Municipal de Frederico Westphalen
 Rua José Canelli s/n, 258 - Centro - CEP 98400-000
 Frederico Westphalen - RS
 Fone: (55) 3744 5050 / FAX (55) 3744 3887
 fredericowestphalen@fredericowestphalen.com.br

Responsável Técnico:
FABIO J VANZIN
 CREA/RS 1.24857-D

Jose Alberto Panosso
 Prefeito - CPF 259.489.970-49

PROJETO	Espaço de Eventos
ASSUNTO	PPCI
LOCAL	Parque de exposições - Frederico Westphalen
ESCALA	NO desenho
DATA:	02/10/2019
REVISÃO	FABIO
ORSEFRAZACAO	PPCI - A1