

LEGENDA: AMARELO - À DEMOLIR
VERMELHO - À CONSTRUIR
CINZA - EXISTENTE

ÁREA NOVA/REFORMA E AMPLIAÇÃO
A: 69,71 m²

1 Planta Baixa
Escala: 1:50

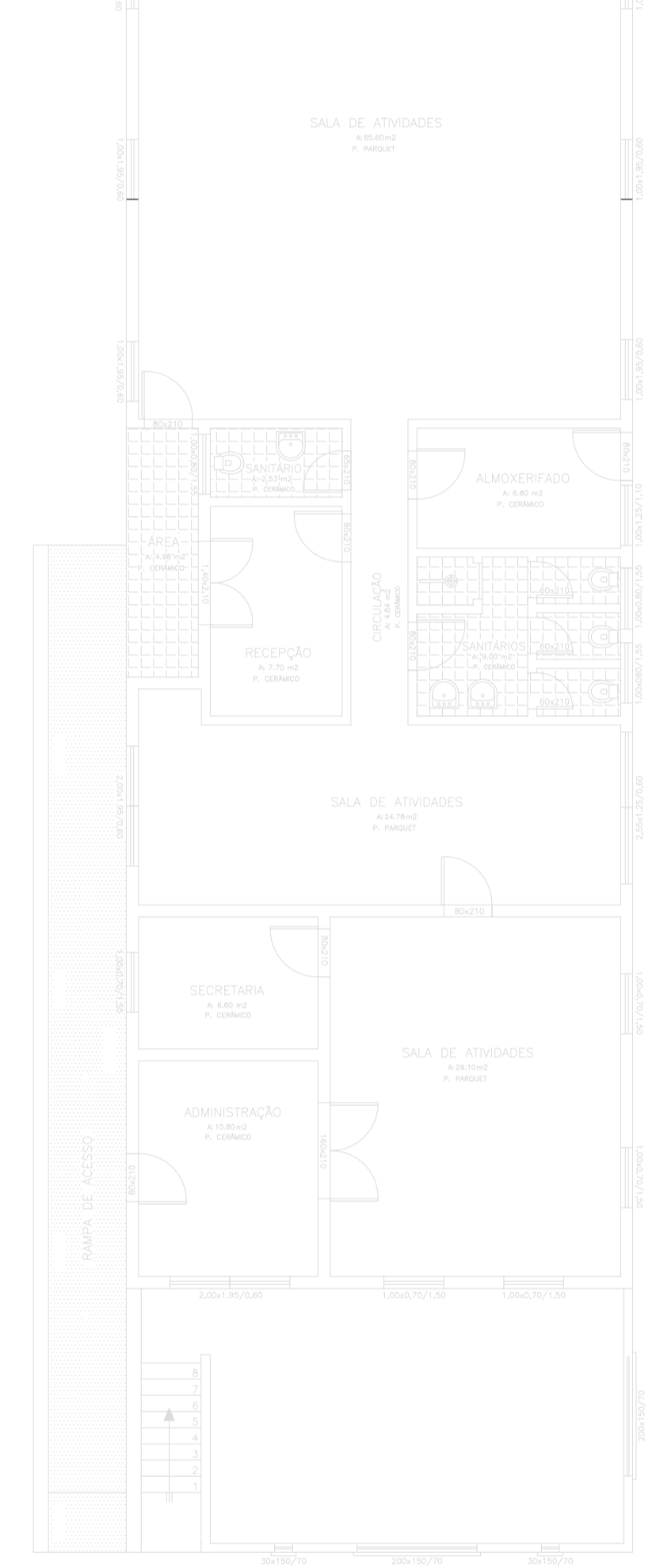
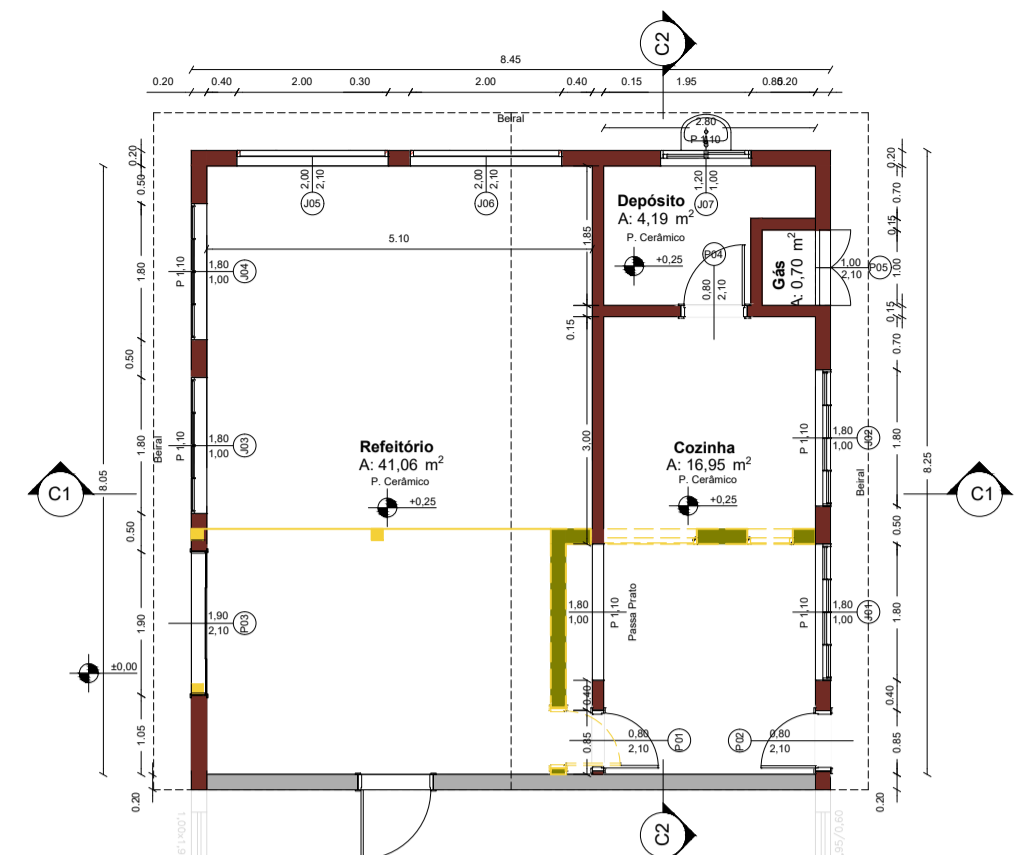

LEGENDA: AMARELO - À DEMOLIR
VERMELHO - À CONSTRUIR
CINZA - EXISTENTE

EXISTENTE - 257,72m²
REFORMA - 27,46m²
AMPLIAÇÃO - 42,25m²
ÁREA FINAL - 299,97m²

4 Planta de Intervenção
Escala: 1:100

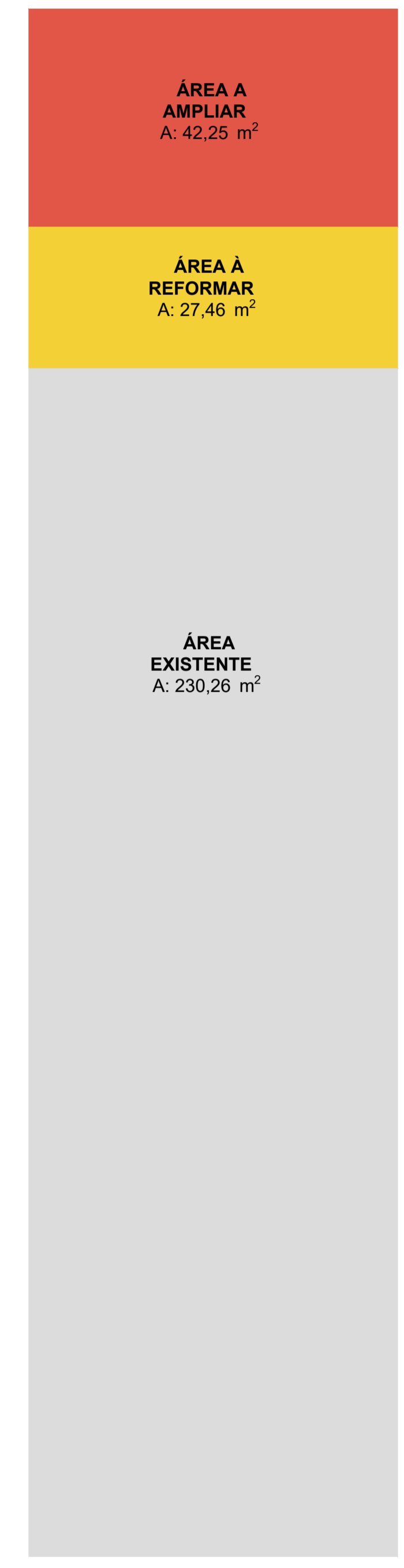

5 Áreas
Escala: 1:100

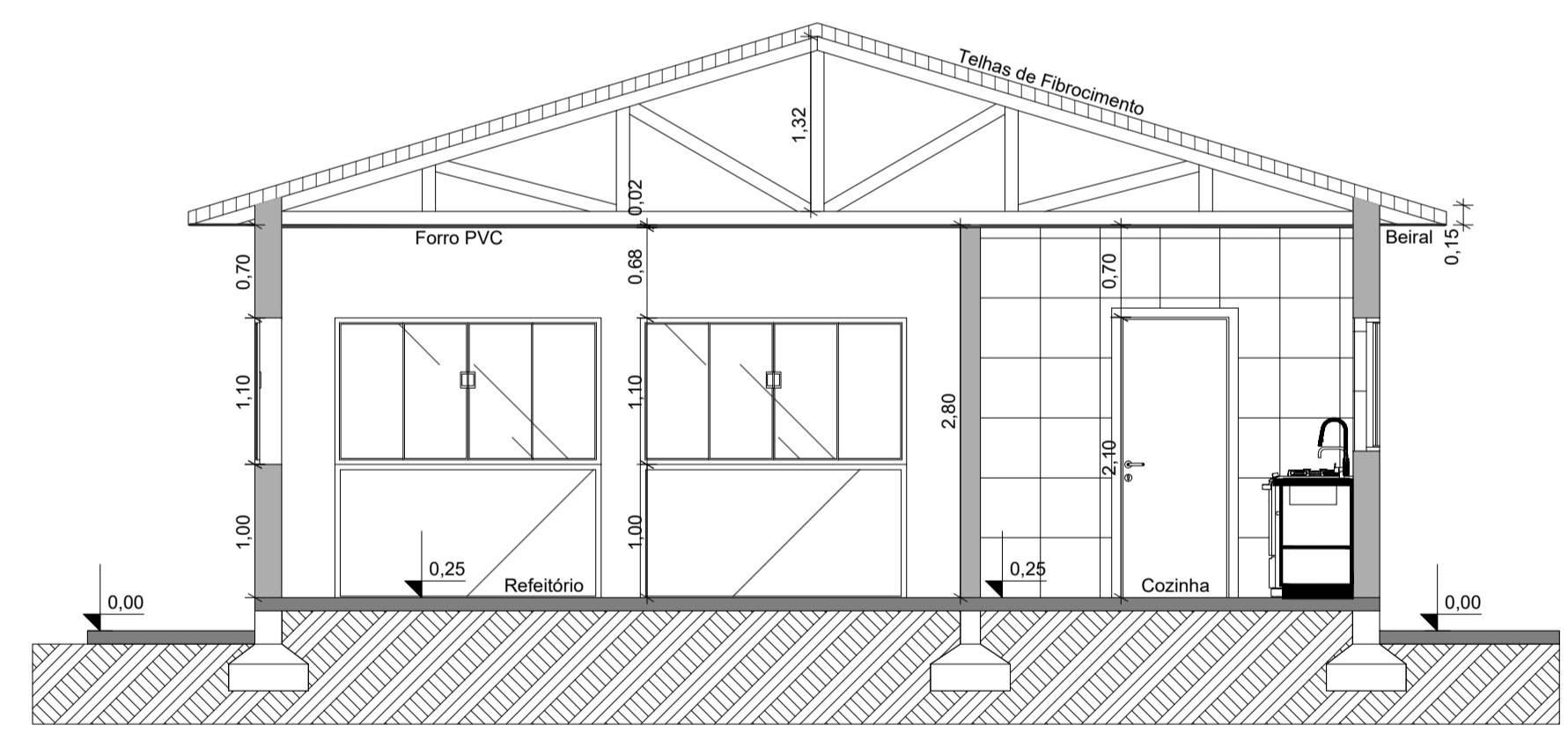

2 Corte 1
Escala: 1:50

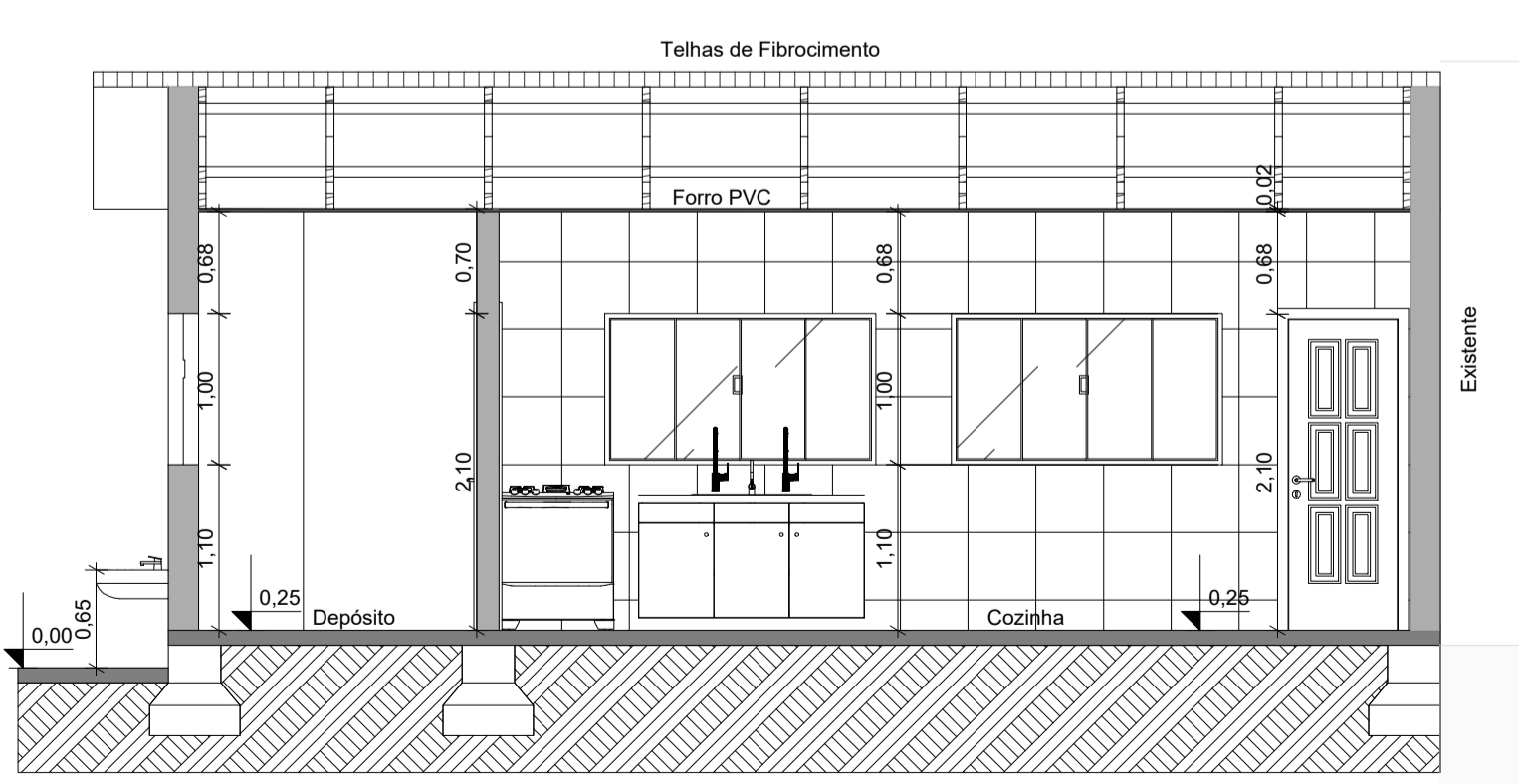

3 Corte 2
Escala: 1:50



6 Fachada Fundos
Escala: 1:100

GAMA-Z ENGENHARIA ENG. EDMILSON DIETER | CREA-RS 248.655
PROJETOS INTEGRADOS
TEL.: (55) 99164-5529 | eng.edmilsondieter@gmail.com

PROJETO
ESCOLA MUNICIPAL DE EDUCAÇÃO INFANTIL PLANALTO

ENDEREÇO
RUA MAUÁ, 1468 - BAIRRO PLANALTO | IBIRUBÁ-RS

RESP. TÉCNICO CLIENTE

Eng. Edmilson Dieter
CREA-RS 248.655

Prefeitura Municipal de Ibirubá - RS

CONTEÚDO **Cobertura, Situação e Localização**

DATA **JULHO/2022** ESCALA **INDICADA**

FOLHA **01/03**

Quadro de Cargas (QD1) - Térreo																													
Circuito	Descrição	Esquema	Método de inst.	Tensão (V)	Iluminação (W)	Tomadas (W)							Pot. total (VA)	Pot. total (W)	Fases	Pot. - R (W)	Pot. - S (W)	Pot. - T (W)	FCT	FCA	In (A)	Ip (A)	Seção (mm²)	Ic (A)	Icc (kA)	Disj (A)	dV parc (%)	dV total (%)	Status
1	ILUMINAÇÃO	F+N+T	B1	220 V	24	100	140	200	600	1620	2900	5500	364	364	S	140	384		1,00	0,70	1,2	1,7	1,5	17,5	3	10	0,16	0,45	OK
2	TOMADA GELADEIRA	F+N+T	B1	220 V	16			1				156	140	R	140	5500		1,00	0,70	1,0	0,7	2,5	24,0	3	10	0,05	0,33	OK	
3	TOMADA TORNEIRA ELÉTRICA	F+N+T	B1	220 V								6111	5500	S		1630		1,00	0,70	39,7	27,8	10	57,0	3	32	0,46	0,74	OK	
4	SPLIT COZINHA	F+N+T	B1	220 V								1811	1630	R		2900		1,00	1,00	8,2	8,2	2,5	24,0	3	10	0,13	0,42	OK	
5	SPLIT REFEITÓRIO 1	F+N+T	B1	220 V								3222	2900	T		2900		1,00	0,80	18,3	14,6	2,5	24,0	3	16	0,70	0,99	OK	
6	SPLIT REFEITÓRIO 2	F+N+T	B1	220 V								3222	2900	T		2900		1,00	0,80	18,3	14,6	2,5	24,0	3	16	0,88	1,17	OK	
7	TOMADAS COZINHA 1	F+N+T	B1	220 V		3		1	1			1689	1520	R	1520			1,00	0,70	11,0	7,7	2,5	24,0	3	10	0,42	0,71	OK	
8	TOMADAS COZINHA 2	F+N+T	B1	220 V								1778	1600	R	1600			1,00	0,70	11,5	8,1	2,5	24,0	3	10	0,40	0,69	OK	
9	Reserva1	F+N+T	B1	220 V				2	2			1000	1000	R	1000			1,00	1,00	4,5	4,5	1,5	17,5	3	10	0,00	0,00	OK	
10	Reserva2	F+N+T	B1	220 V								0	0	R				1,00	1,00	0,0	0,0	1,5	17,5	3	10	0,00	0,00	OK	
11	Reserva3	F+N+T	B1	220 V								0	0	R				1,00	1,00	0,0	0,0	1,5	17,5	3	10	0,00	0,00	OK	
TOTAL					16	3	1	2	3	1	1	2	1		19373	17574	R+S+T	5890	5884	5800									

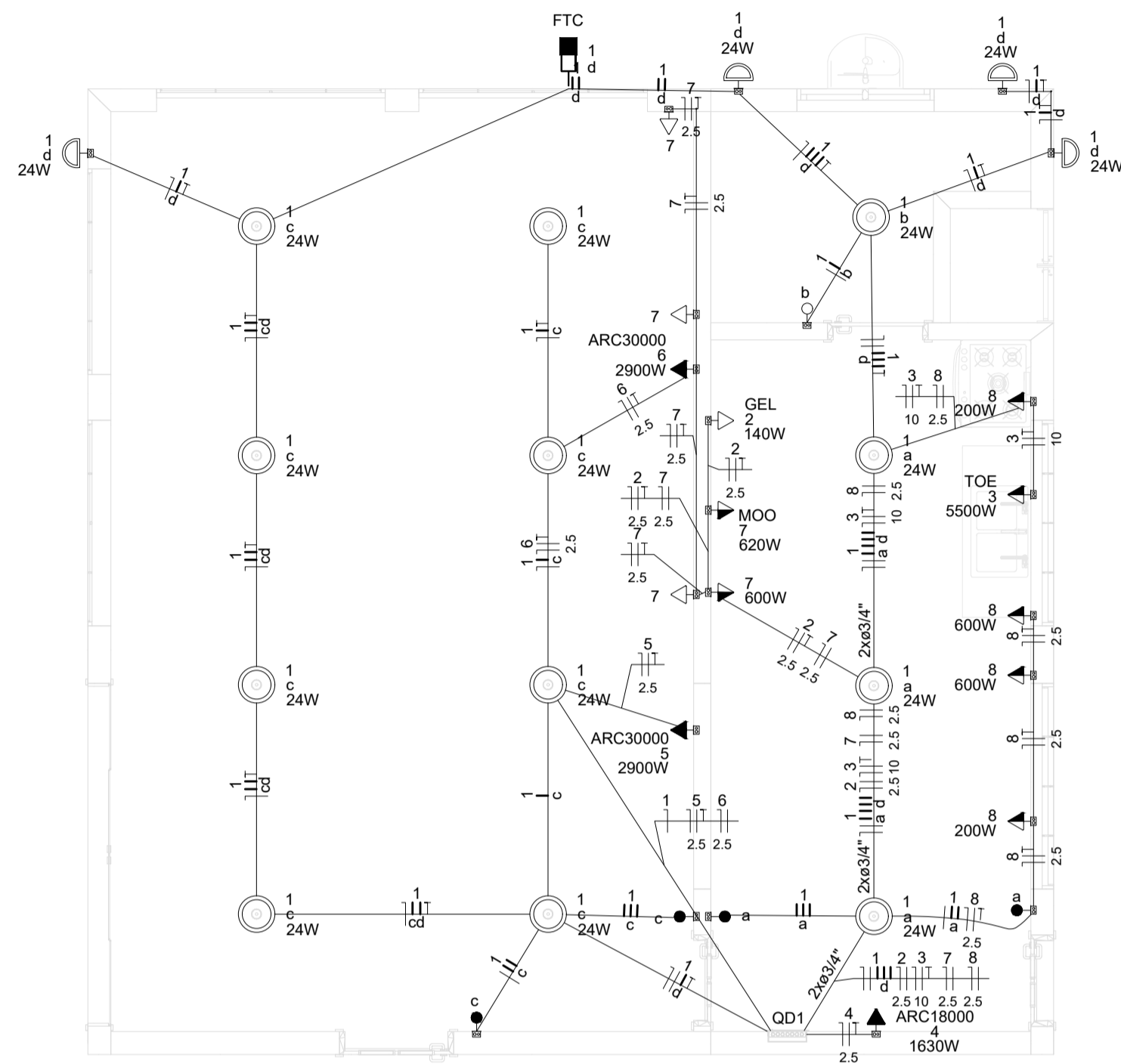

1 Elétrica
Escala: 1:50

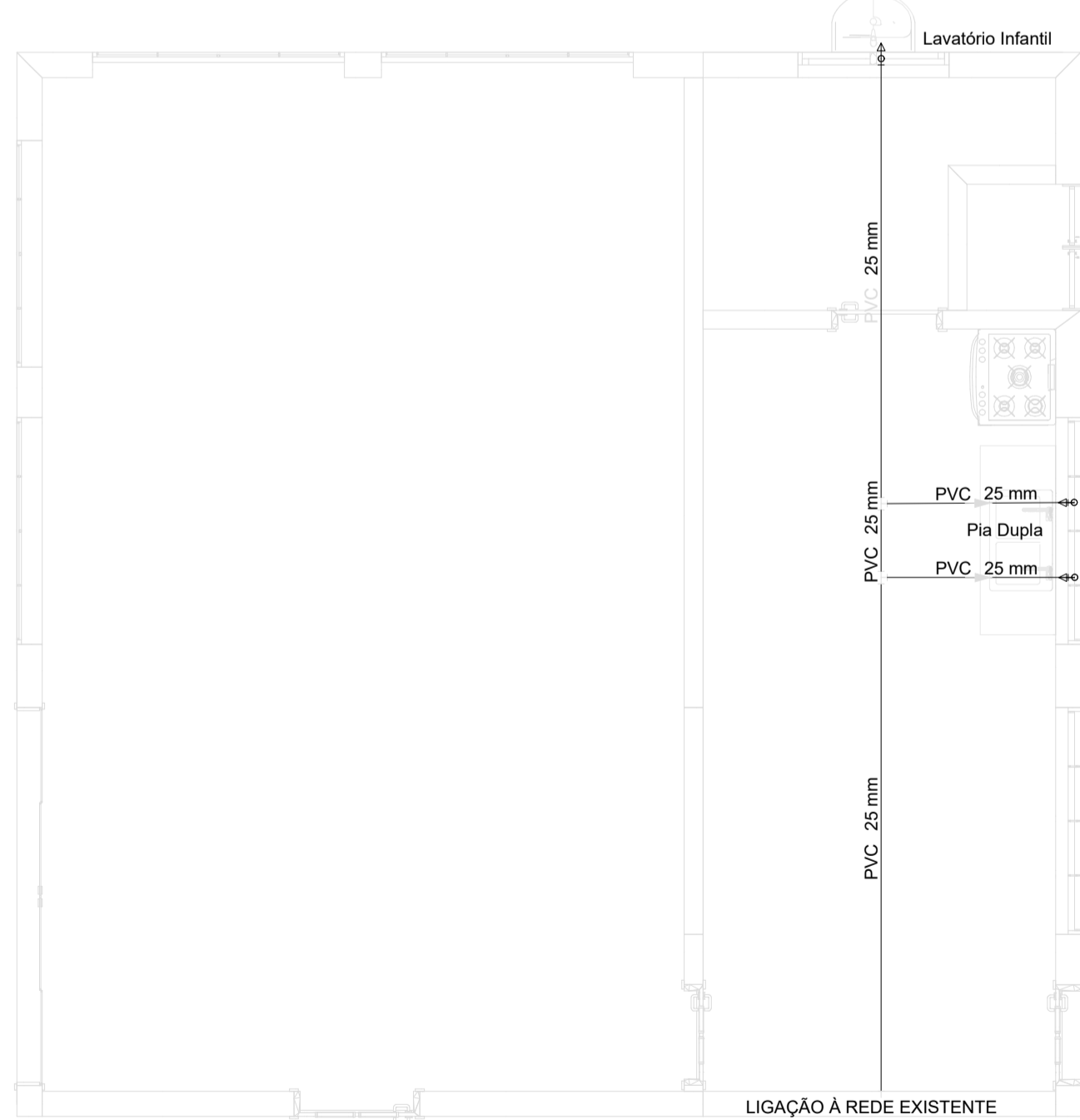

2 Hidráulica
Escala: 1:50

- ▣ Caixa de passagem 150x150x80 a 2,80 do piso
- ▣ Fococélula
- Interruptor paralelo 1 tecla - 1,10m do piso
- Interruptor simples 1 tecla - 1,10m do piso
- Ponto genérico de luz 24W
- ▣ Quadro de distribuição
- ▣ Tomada alta a 2,20m do piso
- ▣ Tomada baixa a 0,30m do piso
- ▣ Tomada média a 1,10m do piso

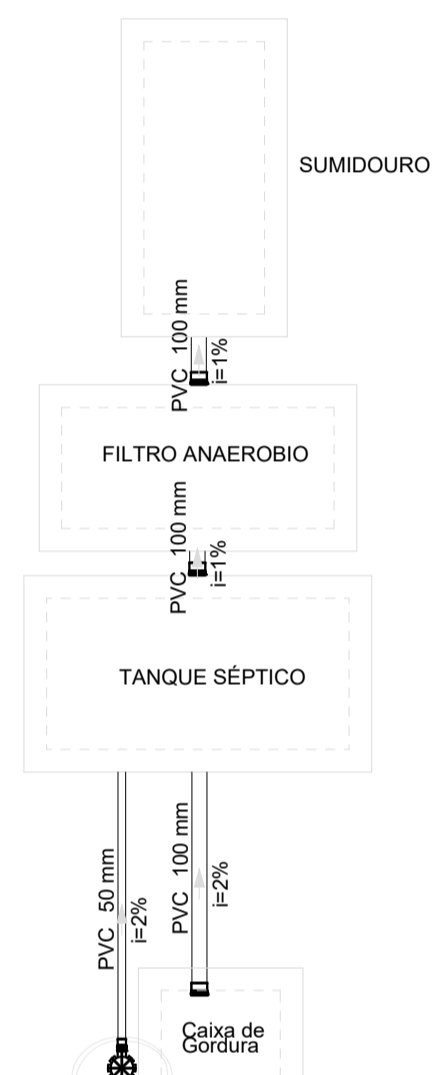

3 Sanitária
Escala: 1:50

TANQUE SÉPTICO

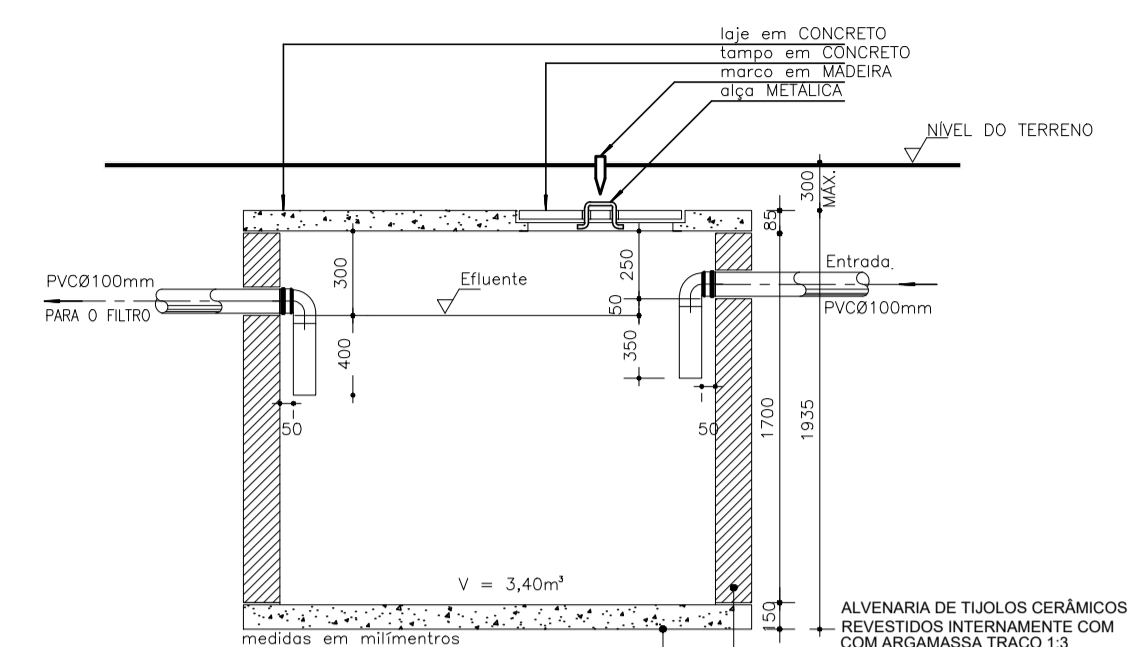

TANQUE SÉPTICO CORTE
SEM ESCALA

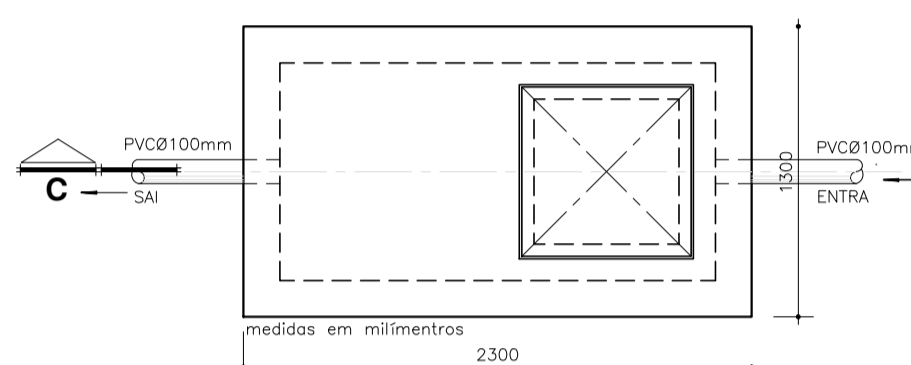

TANQUE SÉPTICO VISTA SUPERIOR
SEM ESCALA

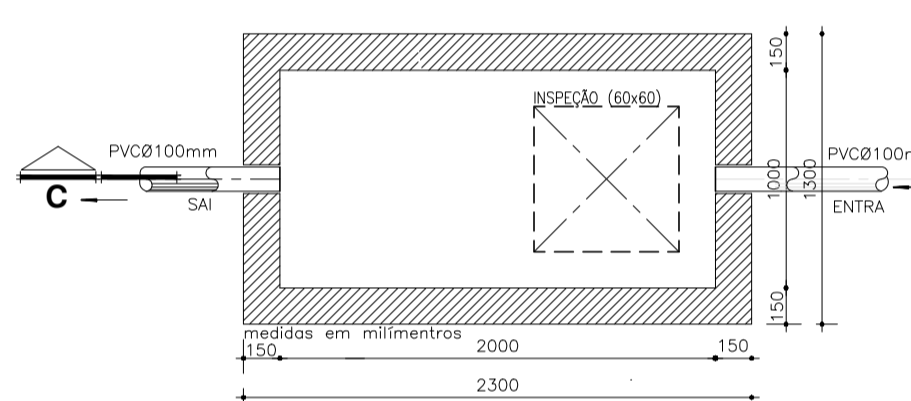

TANQUE SÉPTICO BAIXA
SEM ESCALA

FILTRO ANAERÓBIO

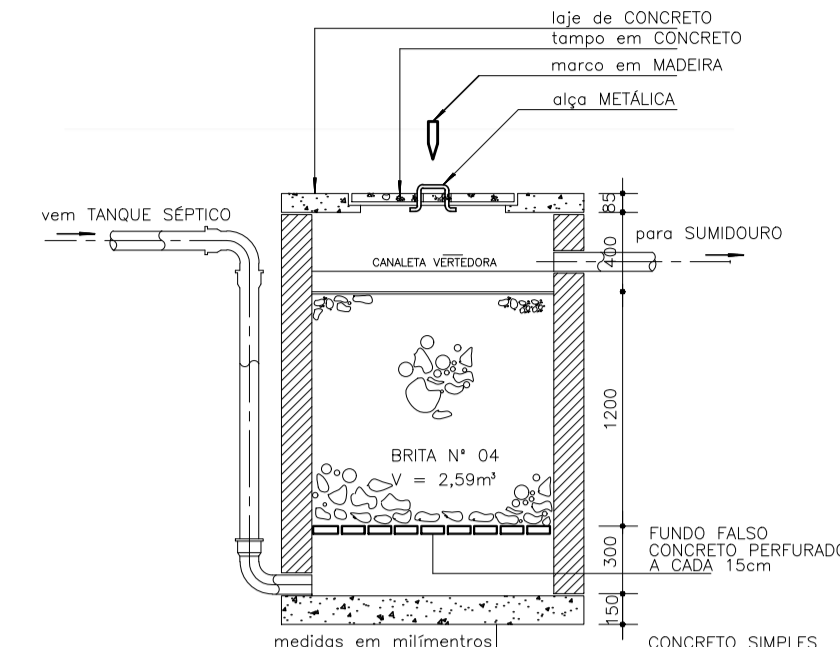

FILTRO ANAERÓBIO CORTE
SEM ESCALA

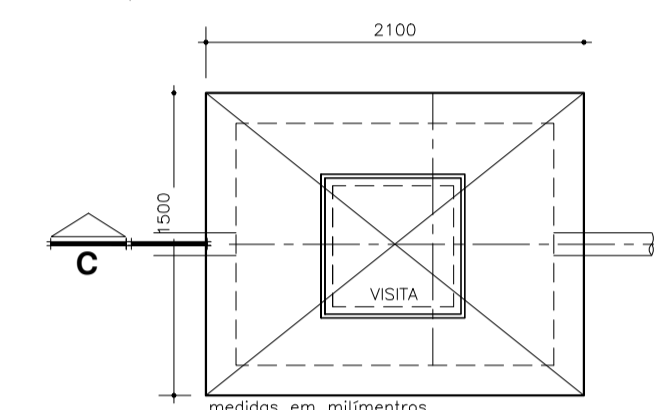

FILTRO ANAERÓBIO VISTA SUPERIOR
SEM ESCALA

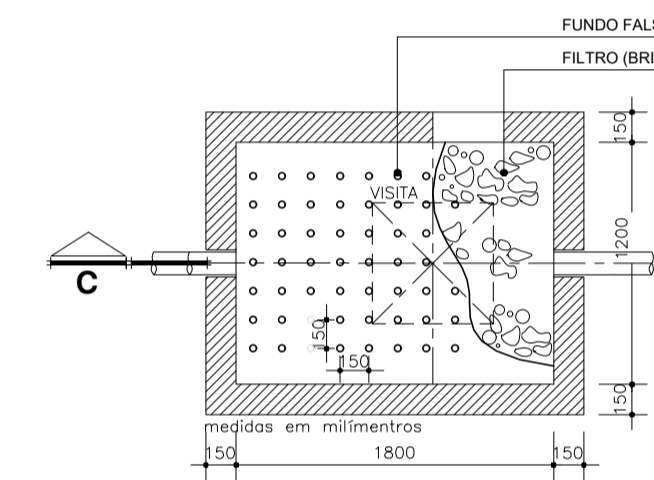

FILTRO ANAERÓBIO BAIXA
SEM ESCALA

SUMIDOURO

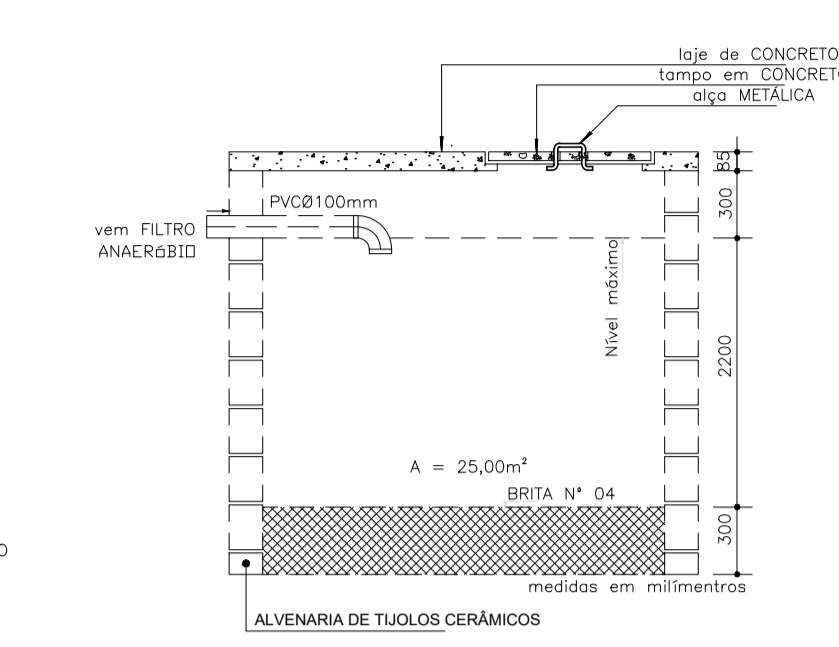

SUMIDOURO CORTE
SEM ESCALA

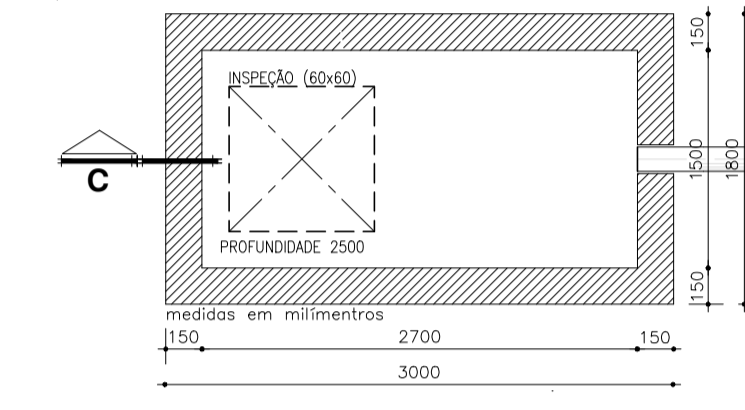

SUMIDOURO BAIXA
SEM ESCALA

CAIXA DE GORDURA

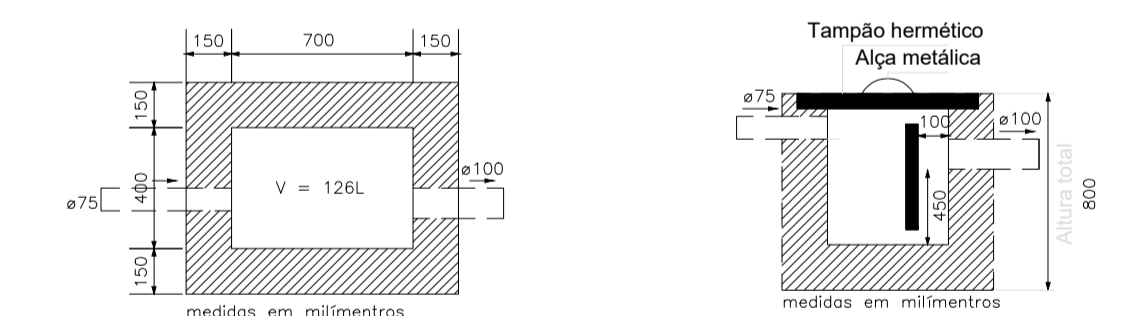

CAIXA DE GORDURA BAIXA
SEM ESCALA

CAIXA DE GORDURA CORTE
SEM ESCALA

4 Detalhamentos Sem Escala

Nota: Todas as instalações devem seguir os projetos. Todo o sistema de esgotamento sanitário deve ser instalado a, no mínimo, 1,50m de distância da divisa.



ENG. EDMILSON DIETER | CREA-RS 248.655
PROJETOS INTEGRADOS
TEL.: (55) 99164-5529 | eng.edmilsondieter@gmail.com

PROJETO
ESCOLA MUNICIPAL DE EDUCAÇÃO INFANTIL PLANALTO

ENDEREÇO
RUA MAUÁ, 1468 - BAIRRO PLANALTO | IBIRUBÁ-RS

RESP. TÉCNICO

CLIENTE

Eng. Edmilson Dieter
CREA-RS 248.655

Prefeitura Municipal de Ibirubá - RS

CONTEÚDO

Elétrico | Hidrossanitário

DATA
AGOSTO/2022

ESCALA
INDICADA

FOLHA

02/03

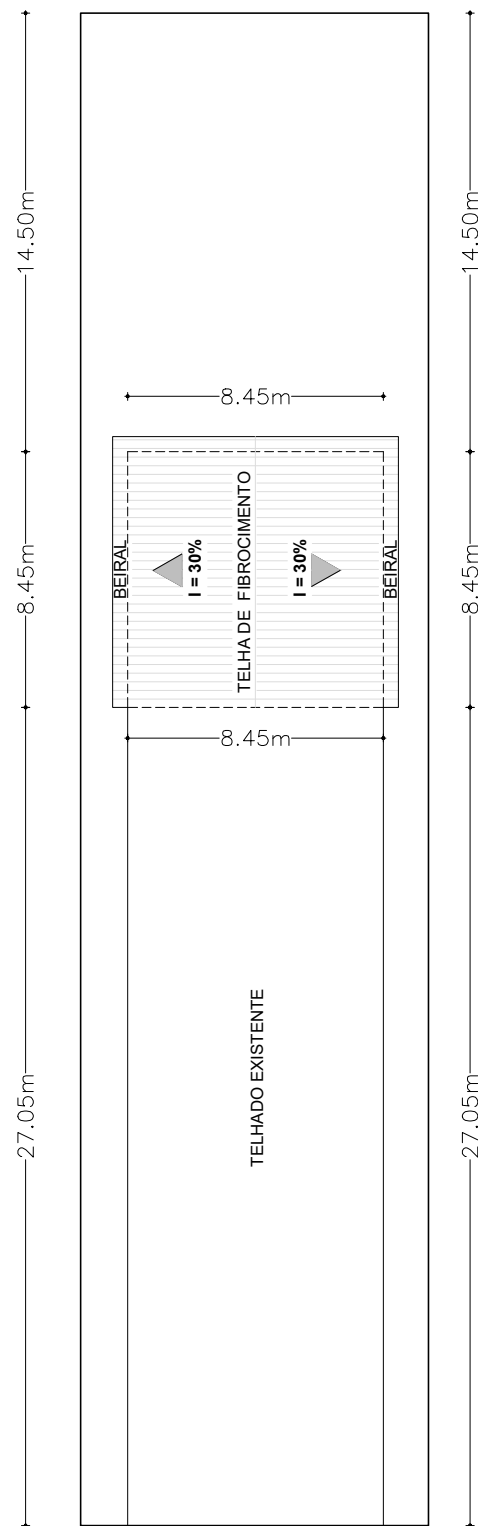

COBERTURA
Escala 1/250

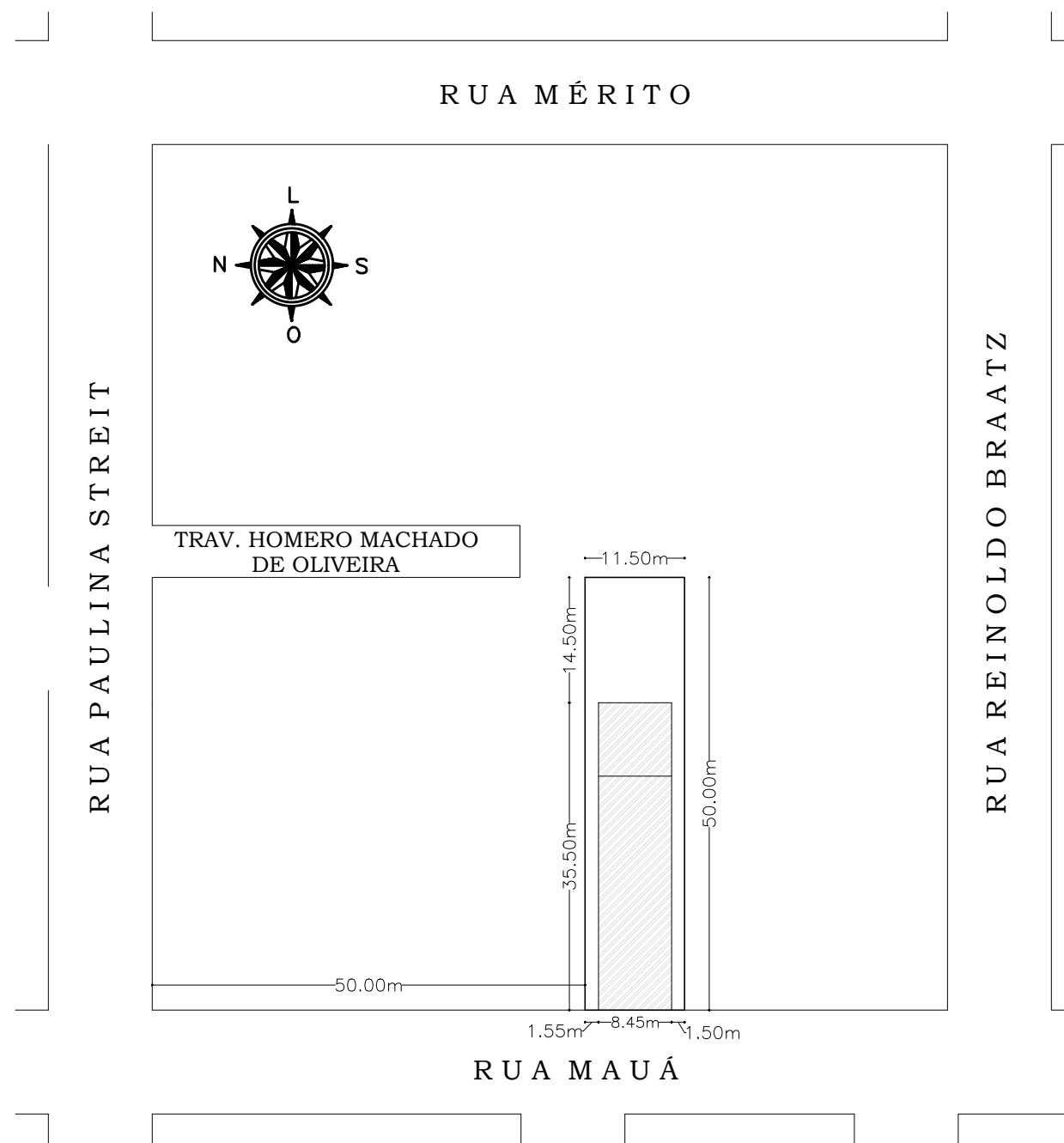

SITUAÇÃO | LOCALIZAÇÃO
Escala 1/750



ENG. EDMILSON DIETER | CREA-RS 248.655
PROJETOS INTEGRADOS
TEL.: (55) 99164-5529 | eng.edmilsondieter@gmail.com

PROJETO

ESCOLA MUNICIPAL DE EDUCAÇÃO INFANTIL PLANALTO

ENDEREÇO

RUA MAUÁ, 1468 - BAIRRO PLANALTO | IBIRUBÁ-RS

RESP. TÉCNICO

CLIENTE

Eng. Edmilson Dieter
CREA-RS 248.655

Prefeitura Municipal de Ibirubá - RS

CONTEÚDO

Cobertura, Situação e Localização

DATA
JULHO/2022

ESCALA
INDICADA

FOLHA
03/03

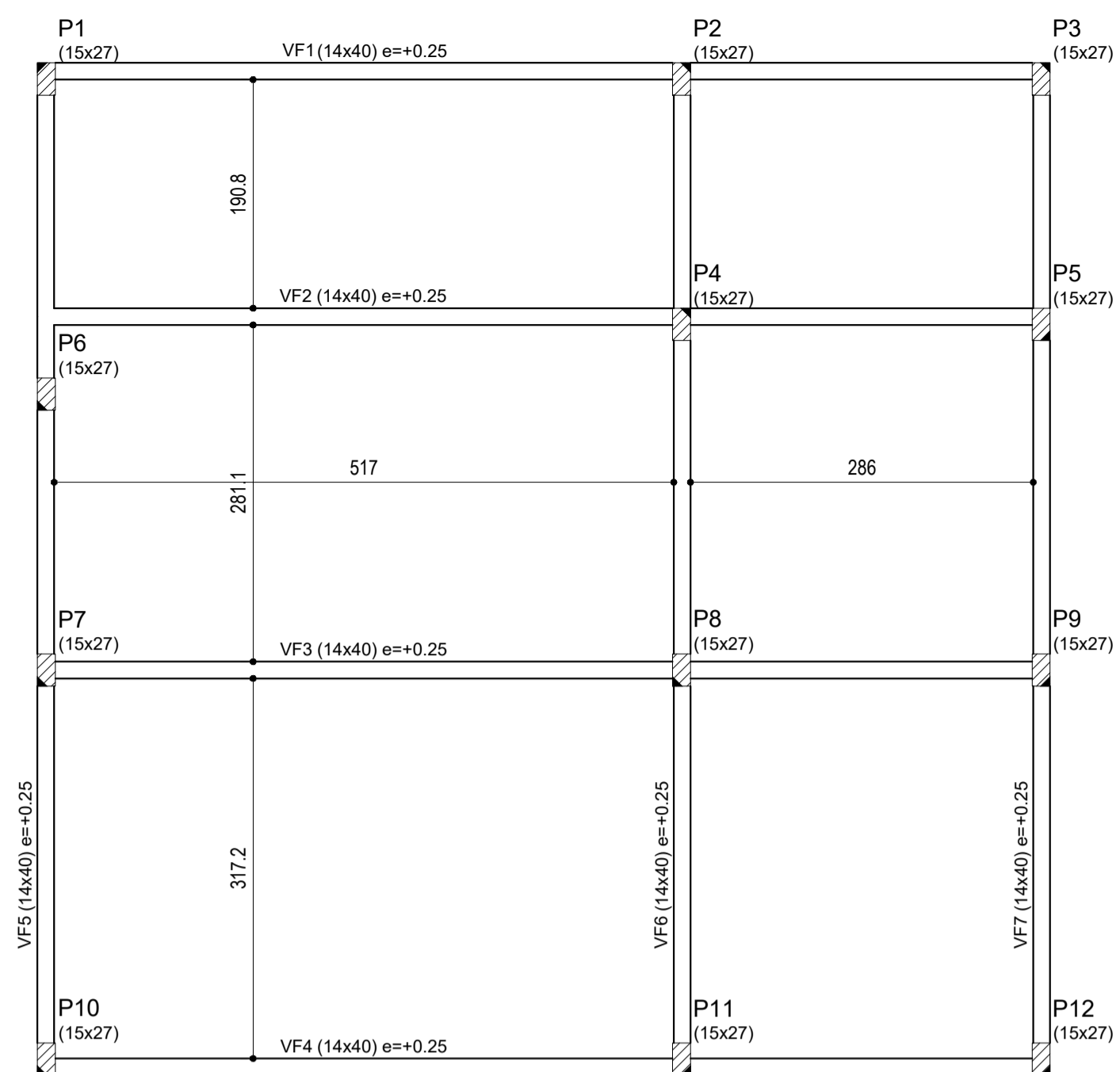

Forma FUNDAÇÃO
escala 1:50

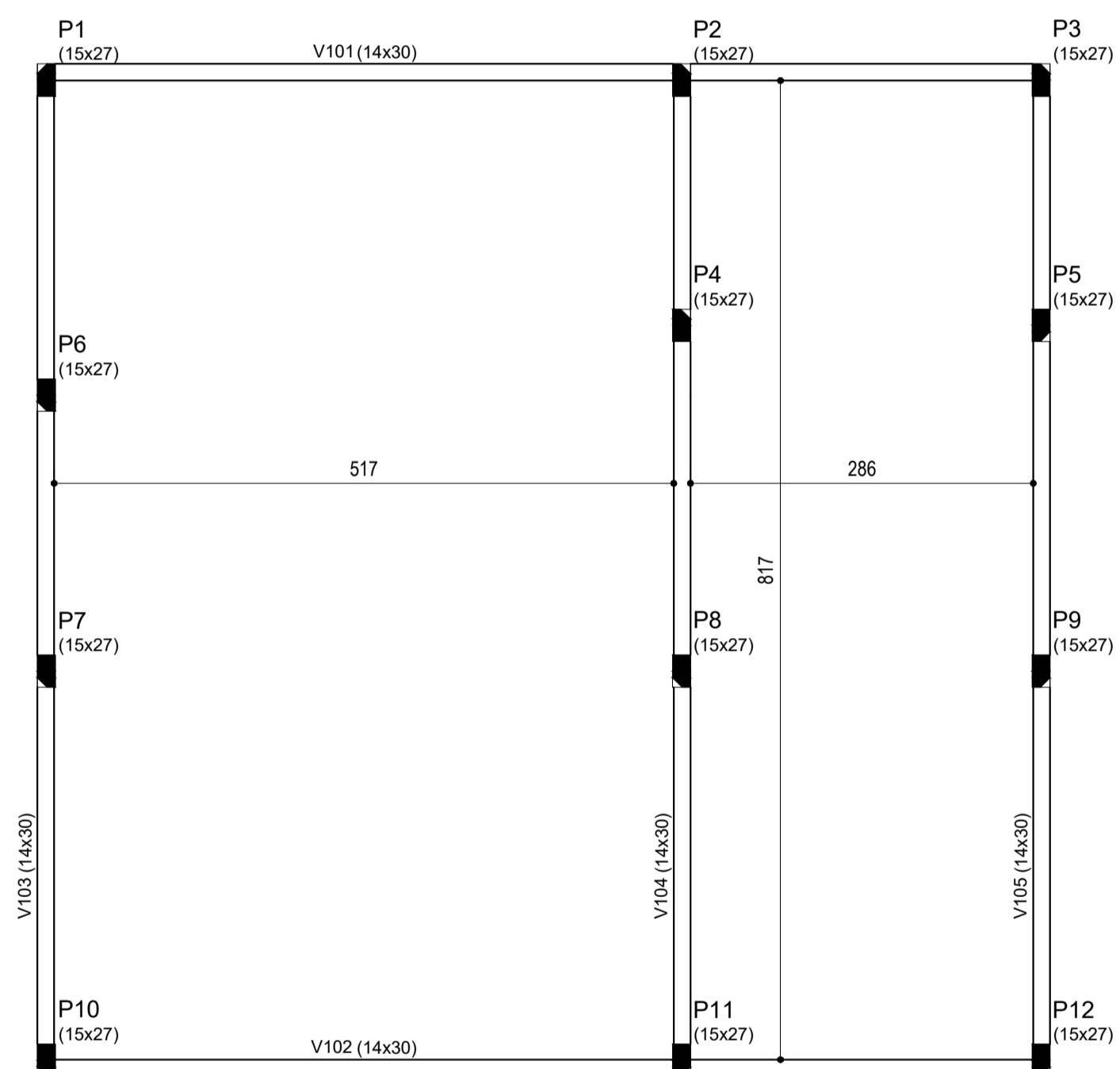

Forma TÉRREO
escala 1:50

VF1 (14 x 40)

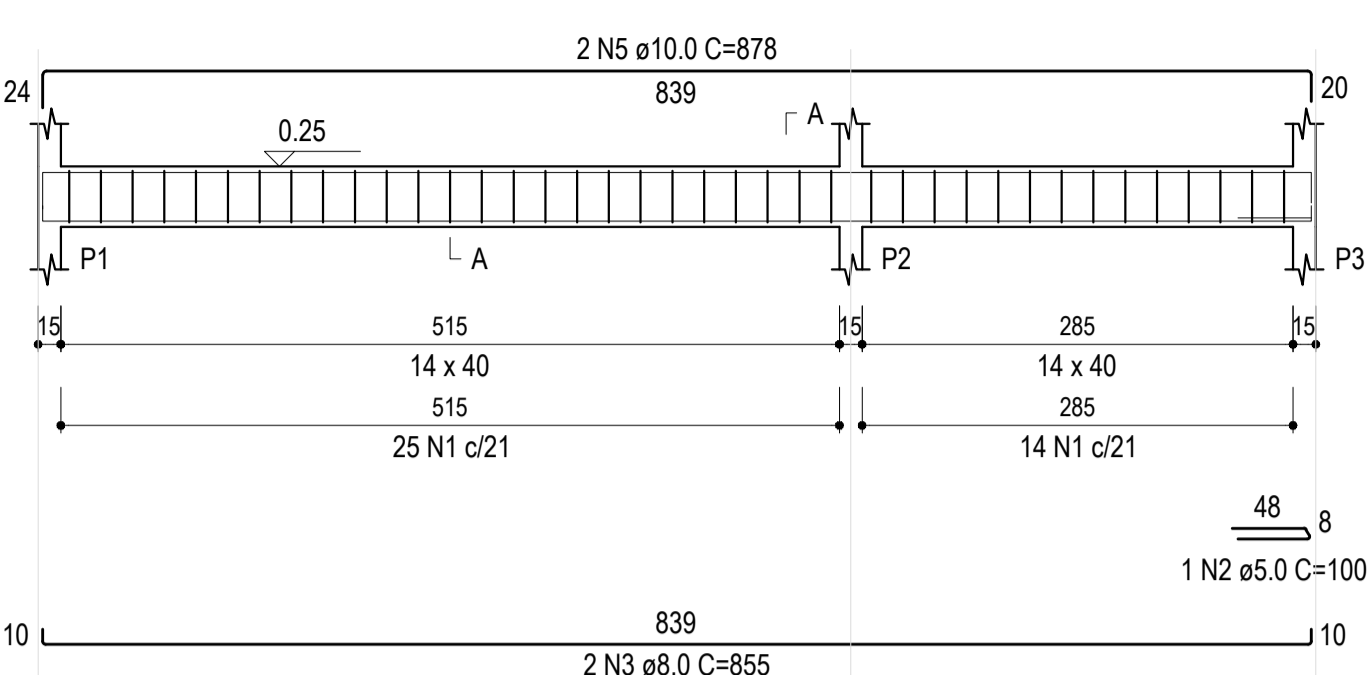

SEÇÃO A-A

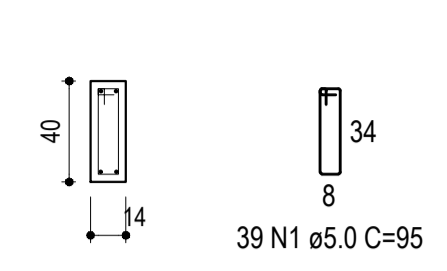

VF3 (14 x 40)

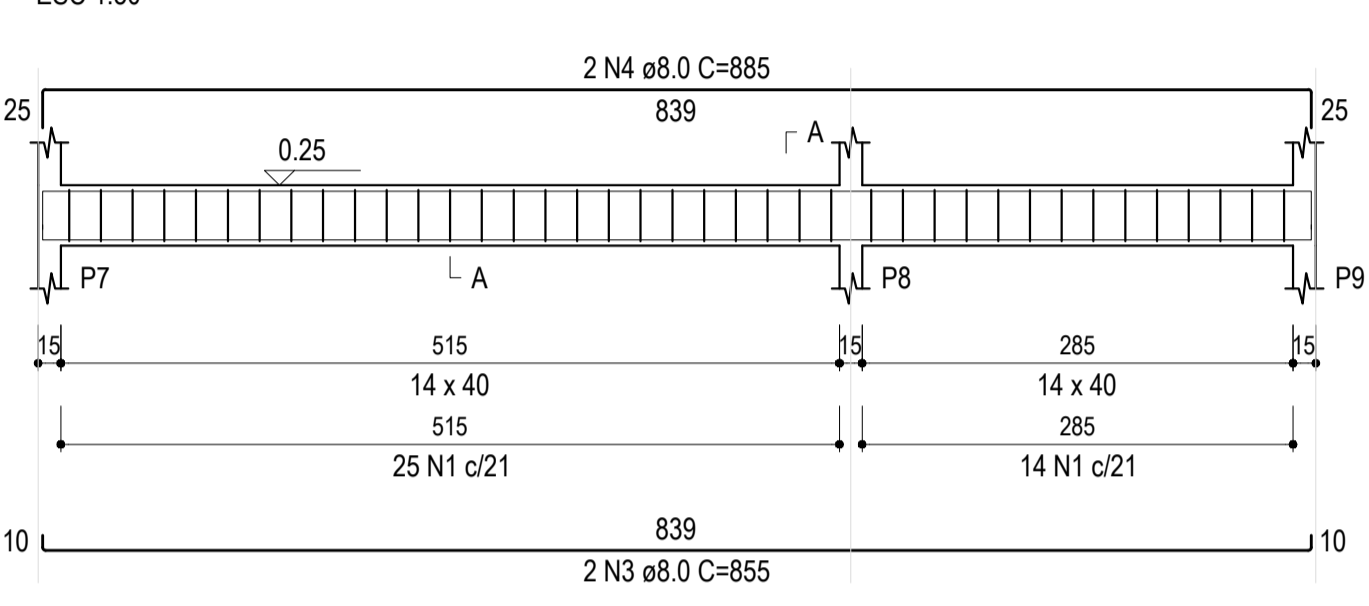

SEÇÃO A-A

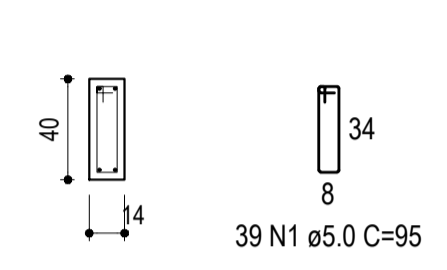

VF2 (14 x 40)

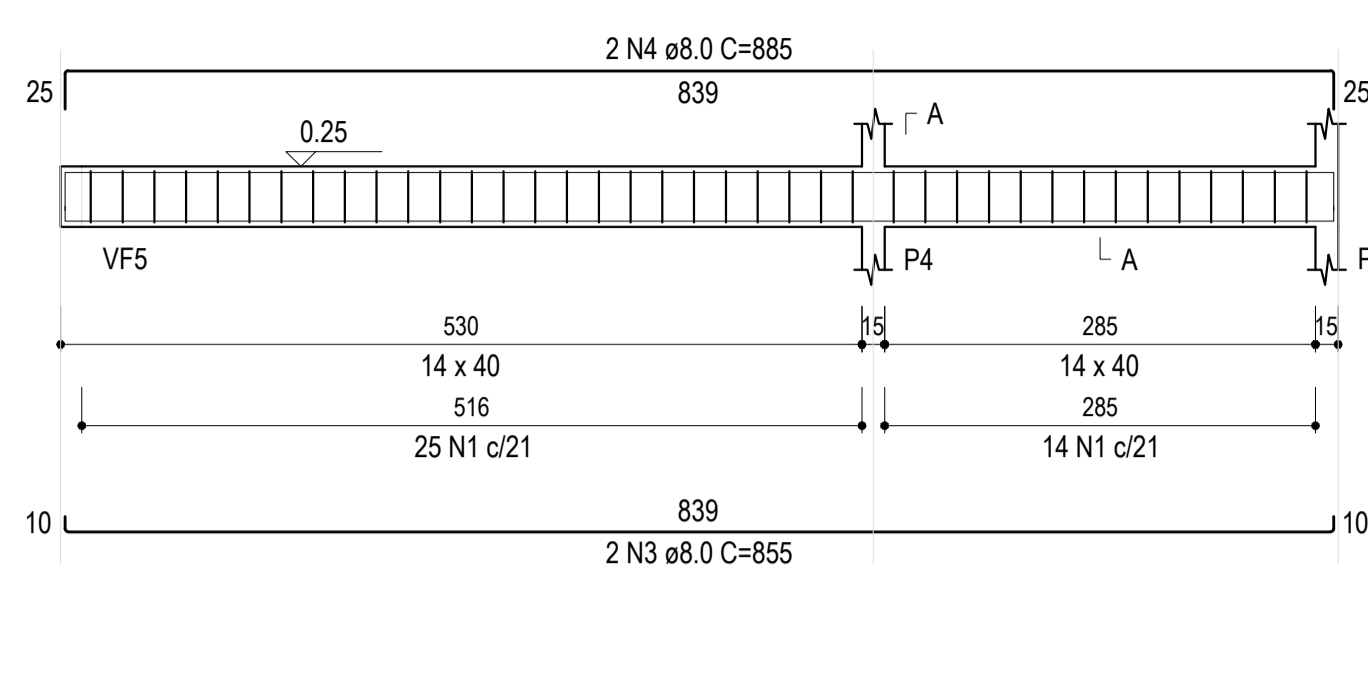

SEÇÃO A-A

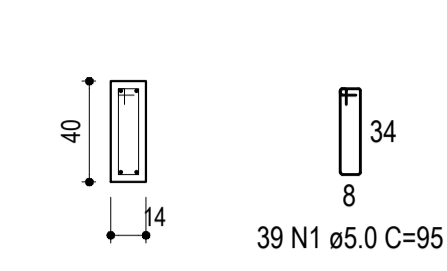

VF4 (14 x 40)

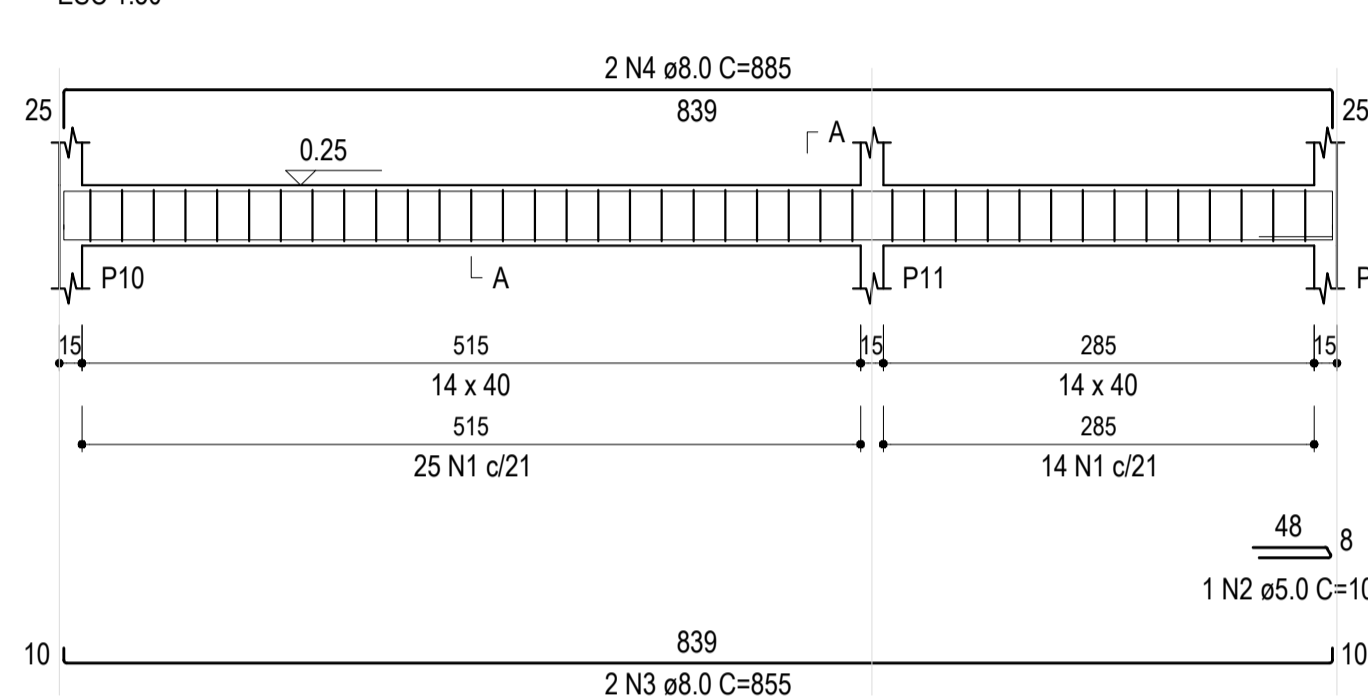

SEÇÃO A-A

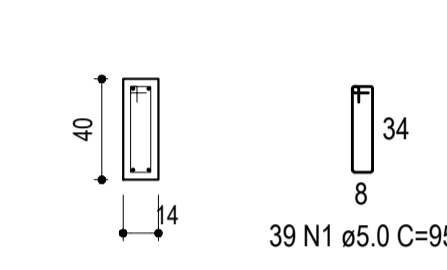

VF5 (14 x 40)

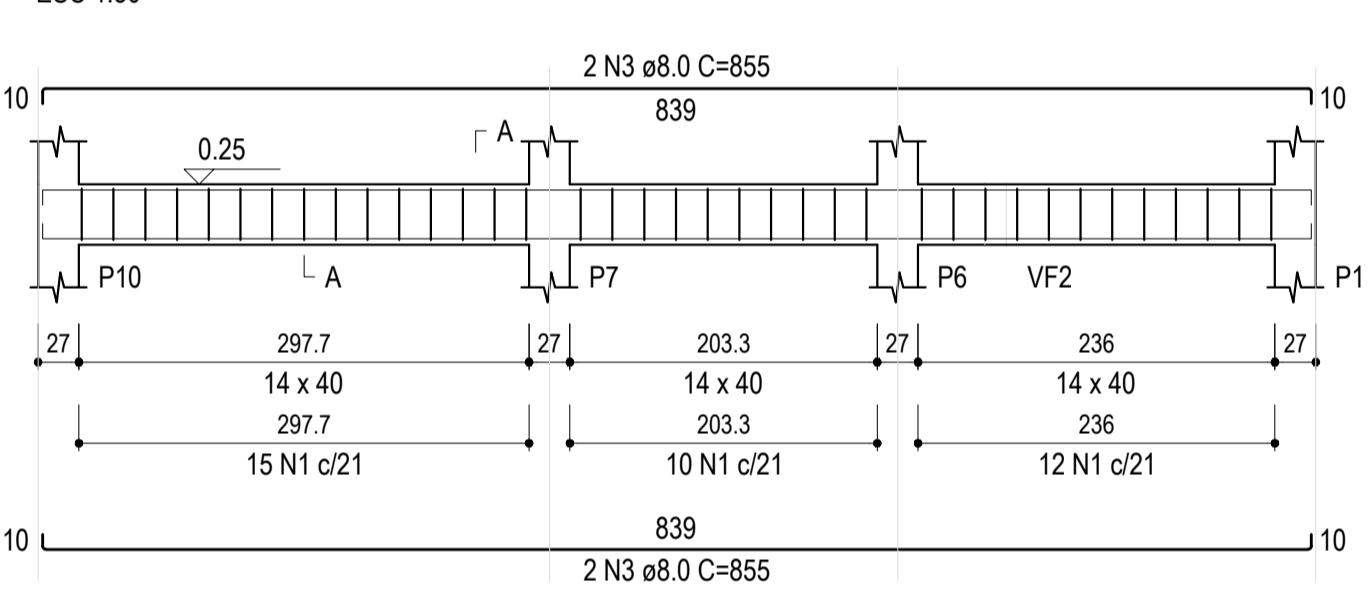

SEÇÃO A-A

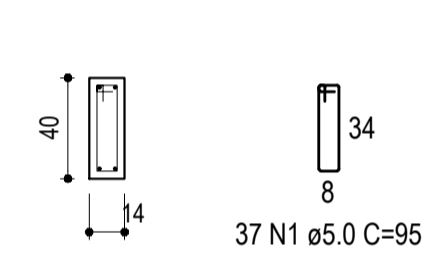

VF6 (14 x 40)

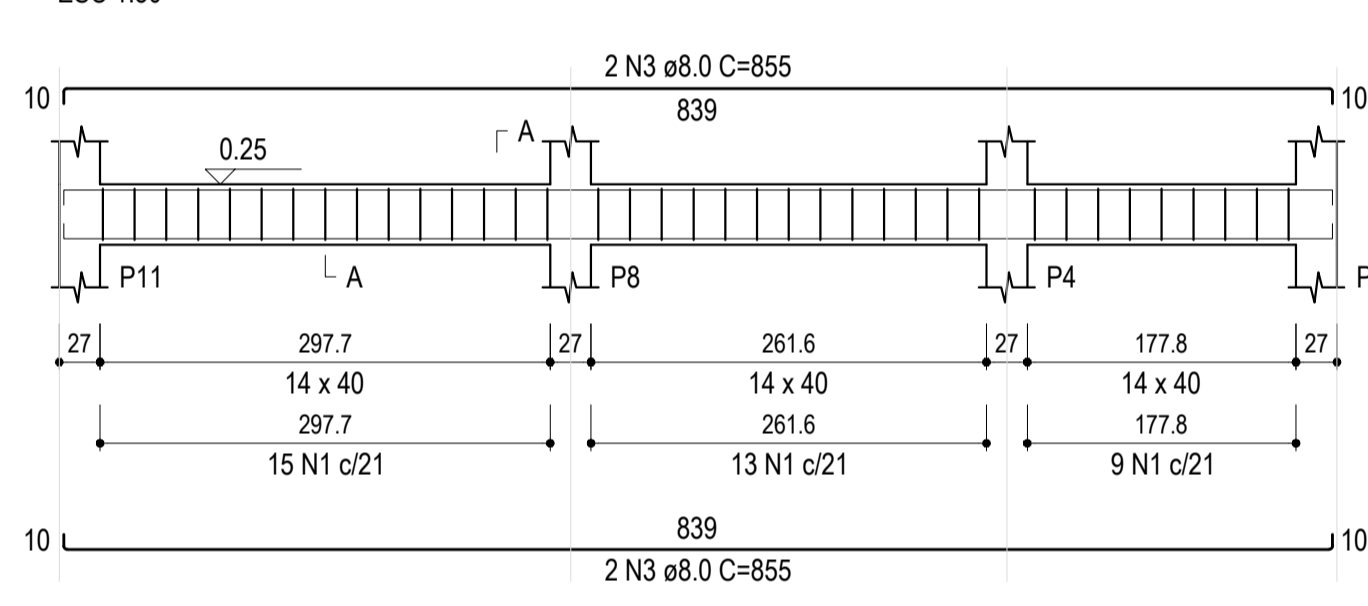

SEÇÃO A-A

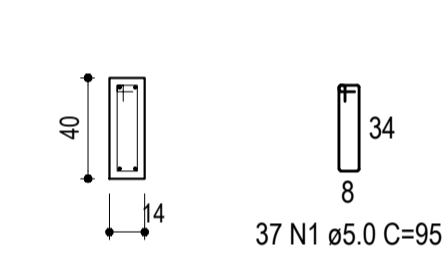

VF7 (14 x 40)

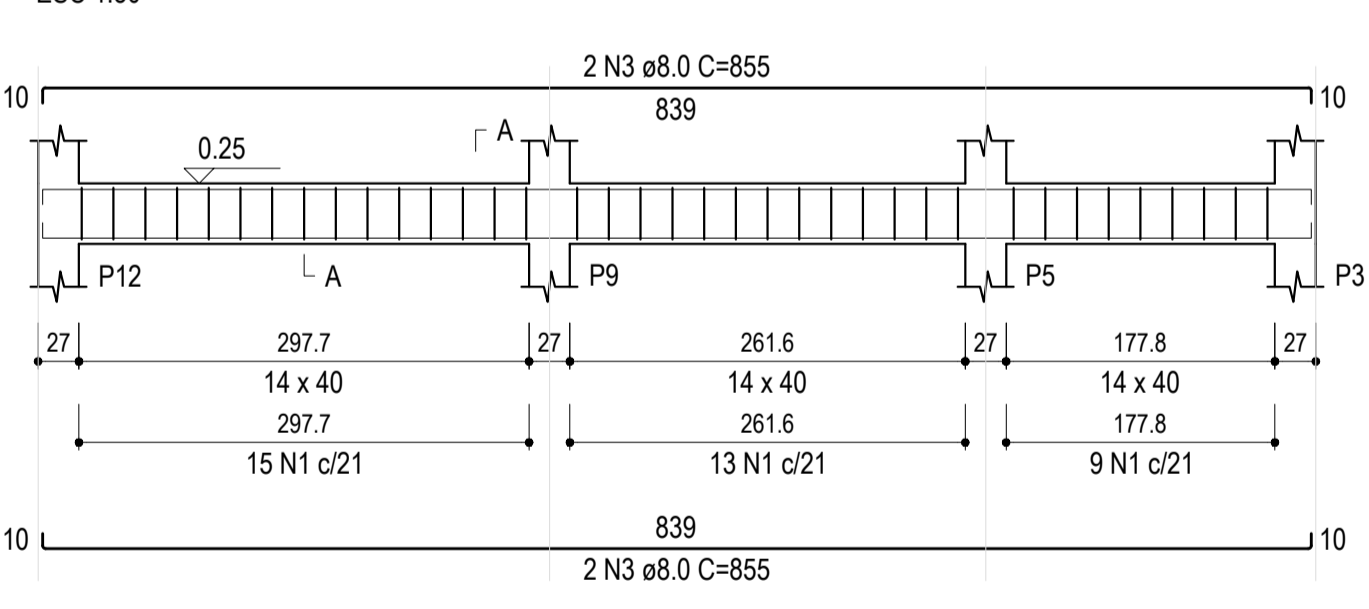

SEÇÃO A-A

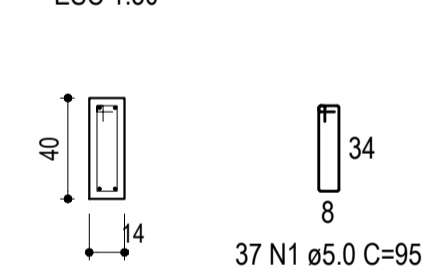

S1=S2=S3=S4=S5=S6=S7=S8=S9=S10=S11=S12

PLANTA
ESC 1:25

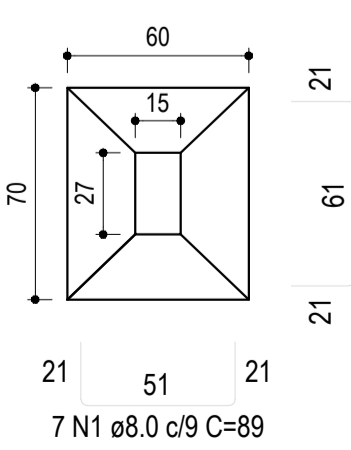

CORTE
ESC 1:25

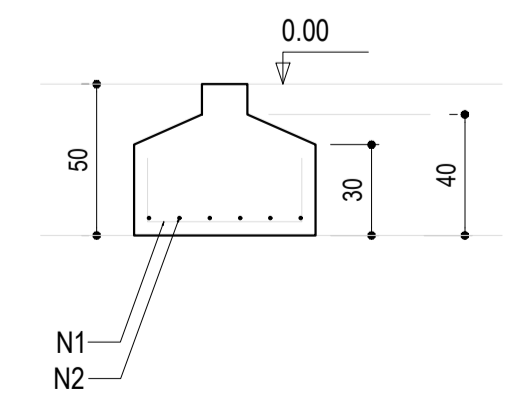

P1=P2=P3=P4=P5=P6=
=P7=P8=P9=P10=
=P11=P12

FUNDAÇÃO - L1

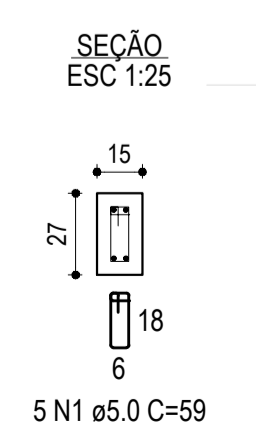

P1=P2=P3=P4=P5=P6=
=P7=P8=P9=P10=P11=
=P12

TÉRREO - L2

SEÇÃO ESC 1:25

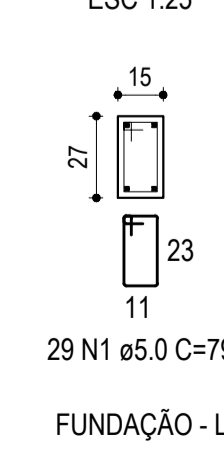

PROJETOS INTEGRADOS: ESTRUTURAIS | ELÉTRICO | HIDROSSANITÁRIO | ORÇAMENTO
TEL.: (51) 99159-8247 | (55) 99164-5529 | eng.edmilsondieter@gmail.com
CNPJ: 36.092.412/0001-46

PROJETO ESTRUTURAL

PROJETO
ENDEREÇO
Rua Mauá, 1468 | Bairro Planalto - Ibirubá/RS | CEP 98200-000

CLIENTE
Prefeitura Municipal de Ibirubá

RESP. TÉCNICO
Eng. Civil Edmilson Dieter
CREA-RS 248.655

V101 (14 x 30)

ESC 1:50

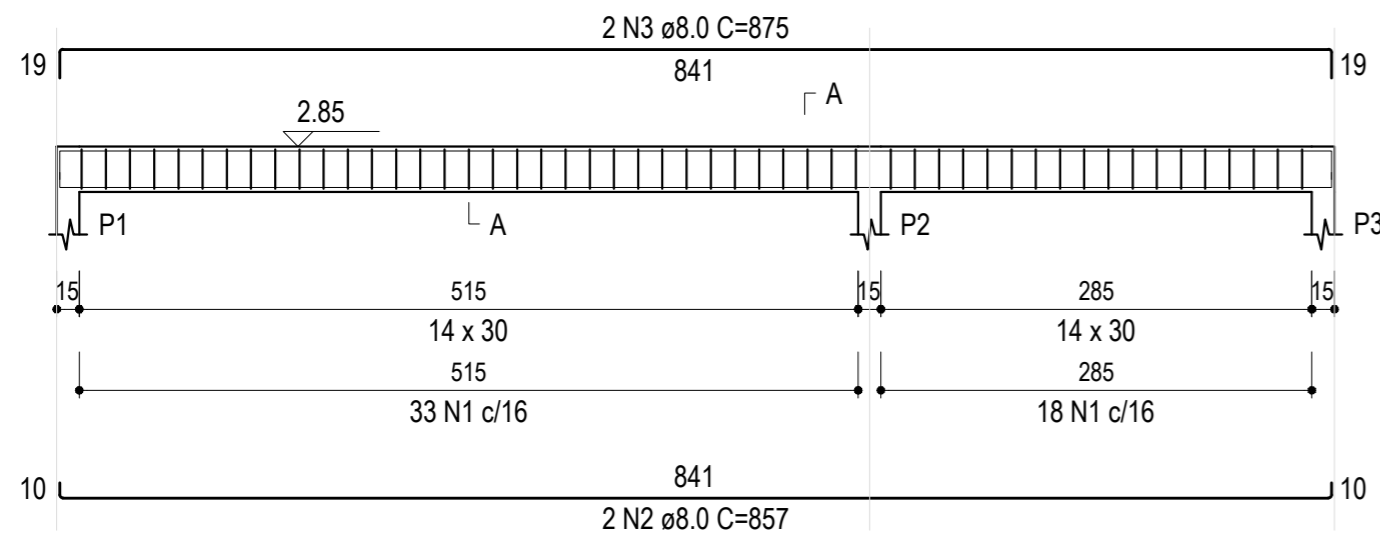

SEÇÃO A-A ESC 1:30

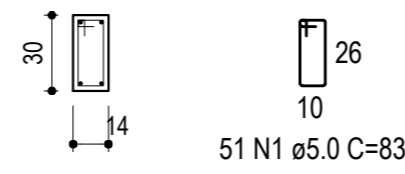

V102 (14 x 30)

ESC 1:50

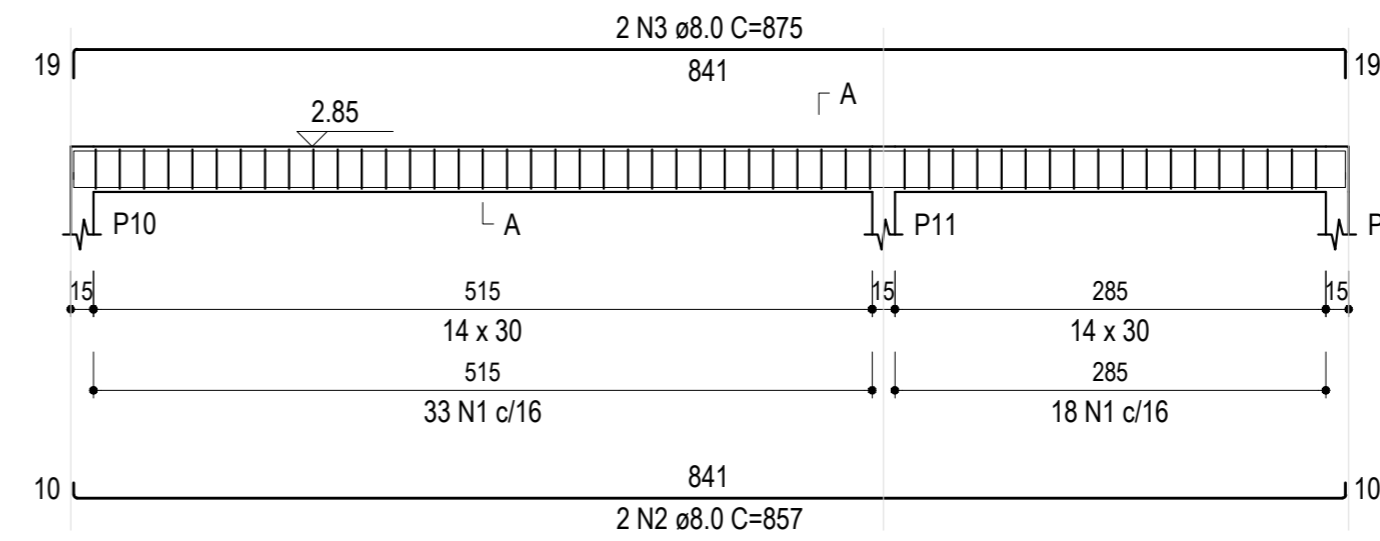

SEÇÃO A-A ESC 1:30

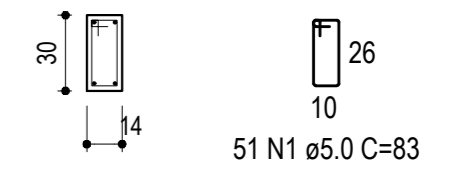

V103 (14 x 30)

ESC 1:50

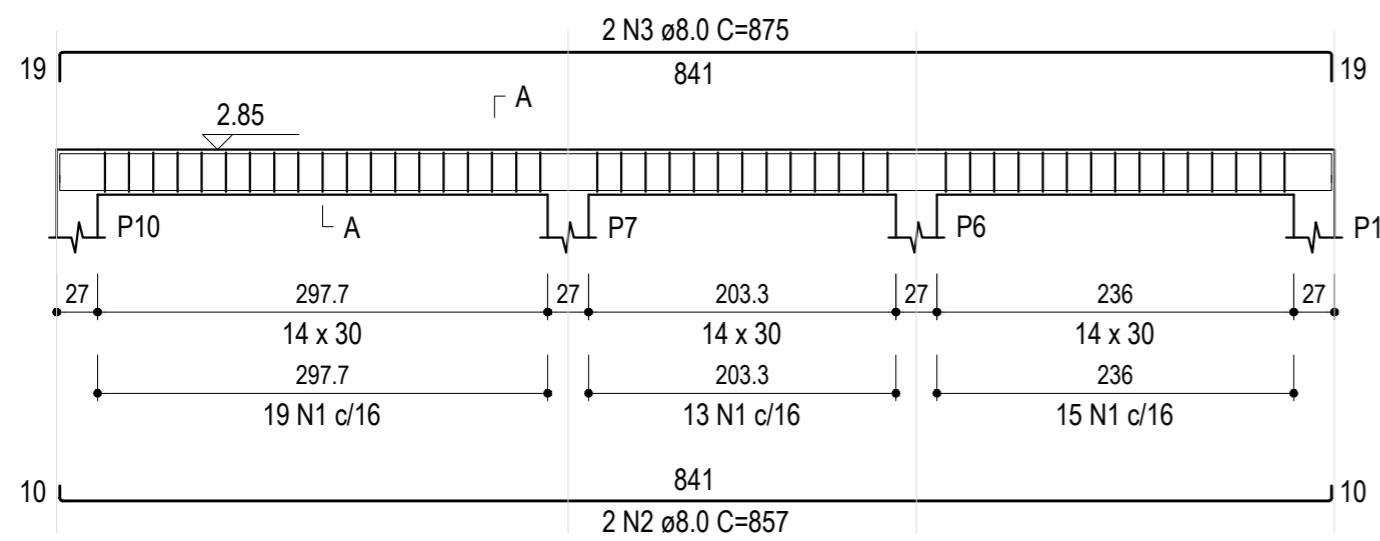

SEÇÃO A-A ESC 1:30

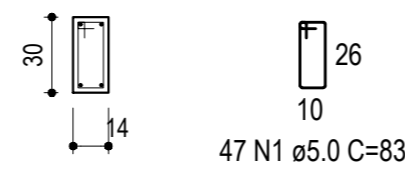

V104 (14 x 30)

ESC 1:50

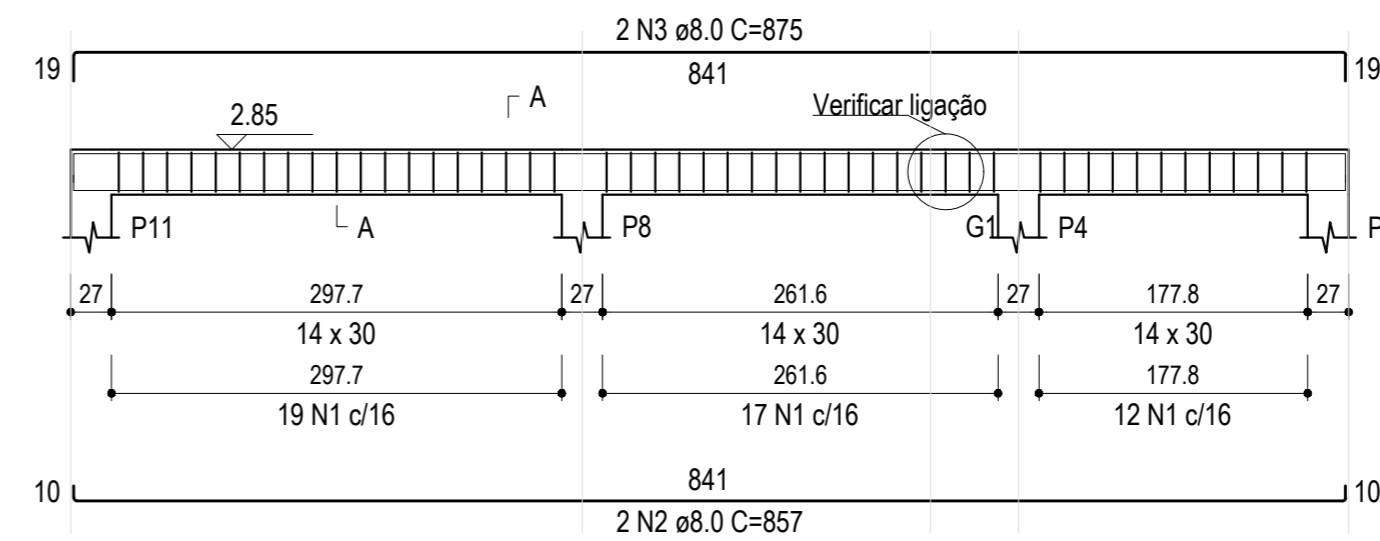

SEÇÃO A-A ESC 1:30

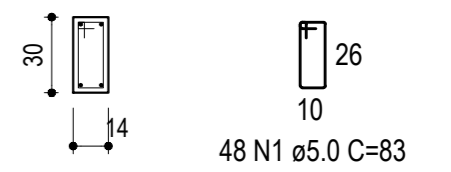

V105 (14 x 30)

ESC 1:50

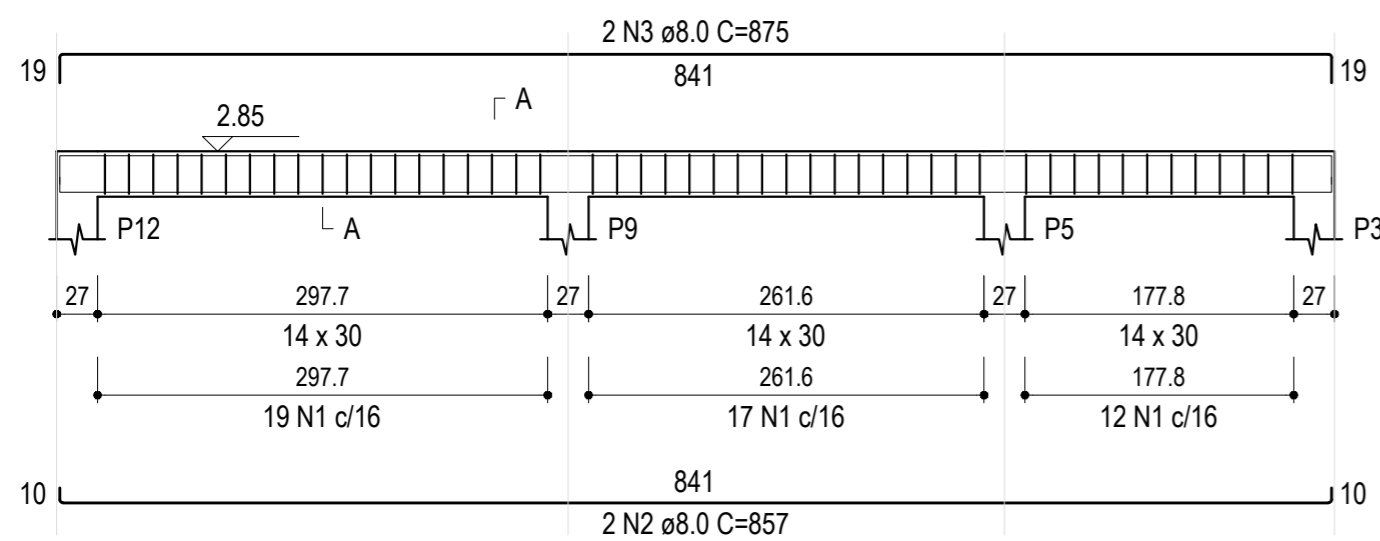

SEÇÃO A-A ESC 1:30

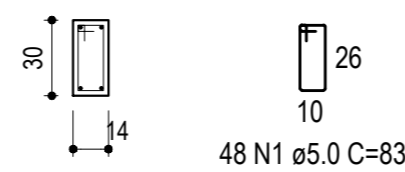

PROJETOS INTEGRADOS: ESTRUTURAIS | ELÉTRICO | HIDROSSANITÁRIO | ORÇAMENTO
 TEL.: (55) 99159-8247 | (55) 99164-5529 | eng.edmilsondieter@gmail.com
 CNPJ: 36.092.412/0001-46

PROJETO ESTRUTURAL

PROJETO

ENDEREÇO

Rua Mauá, 1468 | Bairro Planalto - Ibirubá/RS | CEP 98200-000

CLIENTE

Prefeitura Municipal de Ibirubá

RESP. TÉCNICO

Eng. Civil Edmilson Dieter
 CREA-RS 248.655

DATA
 AGOSTO/2022

ESCALA
 INDICADA

FOLHA

02