

**V14**  
ESC 1:50

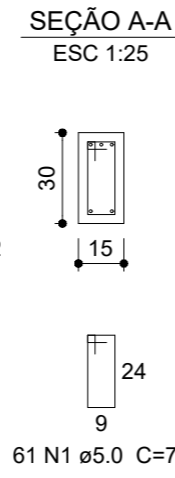

**V15**  
ESC 1:50

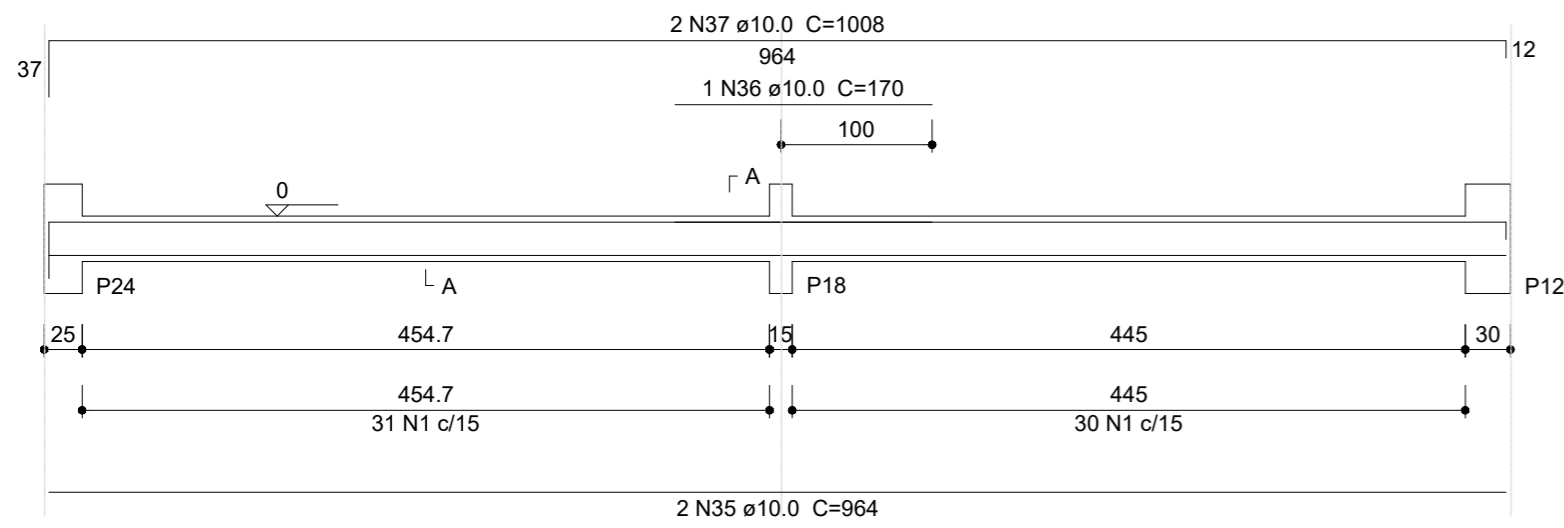
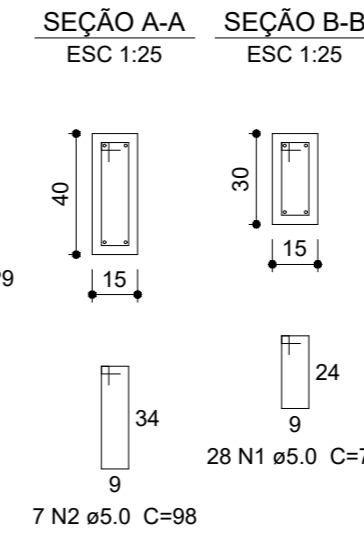
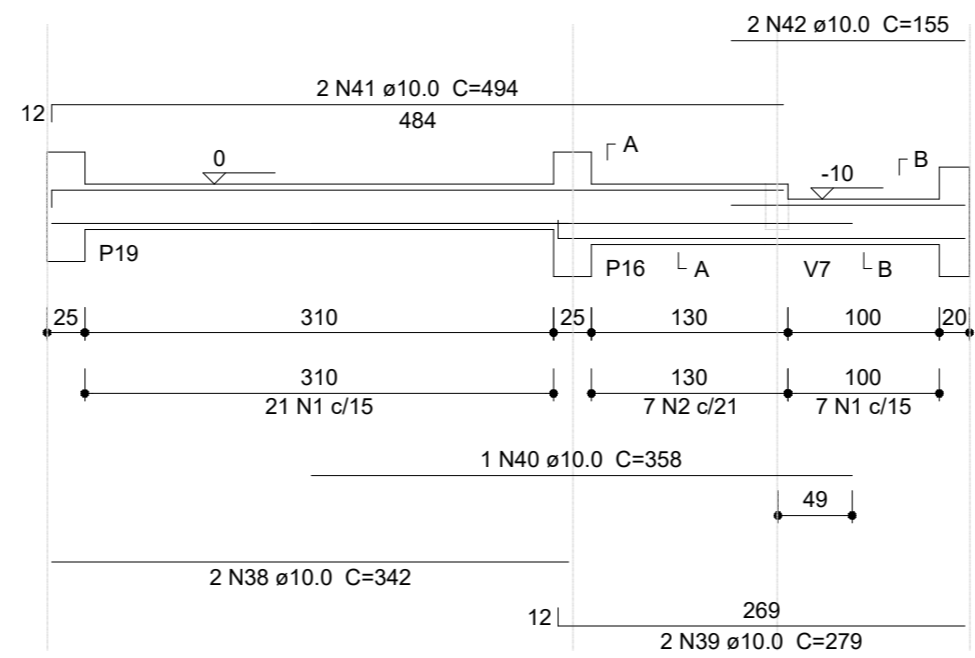

**V18**  
ESC 1:50

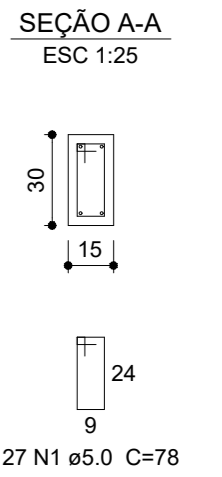
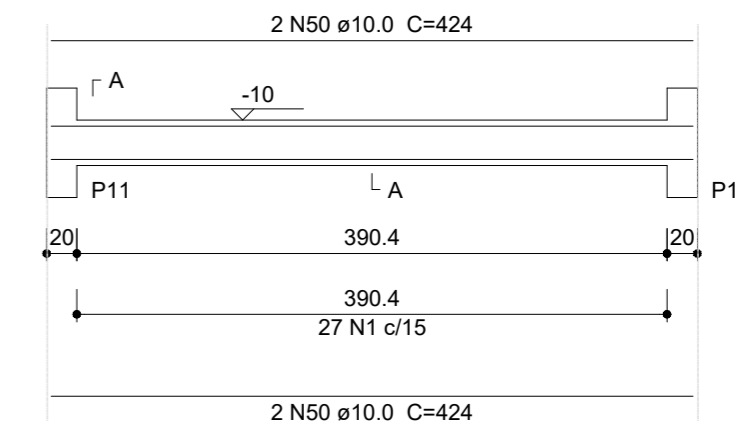

**V16**  
ESC 1:50

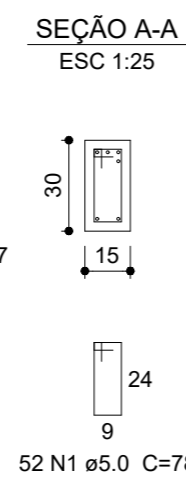
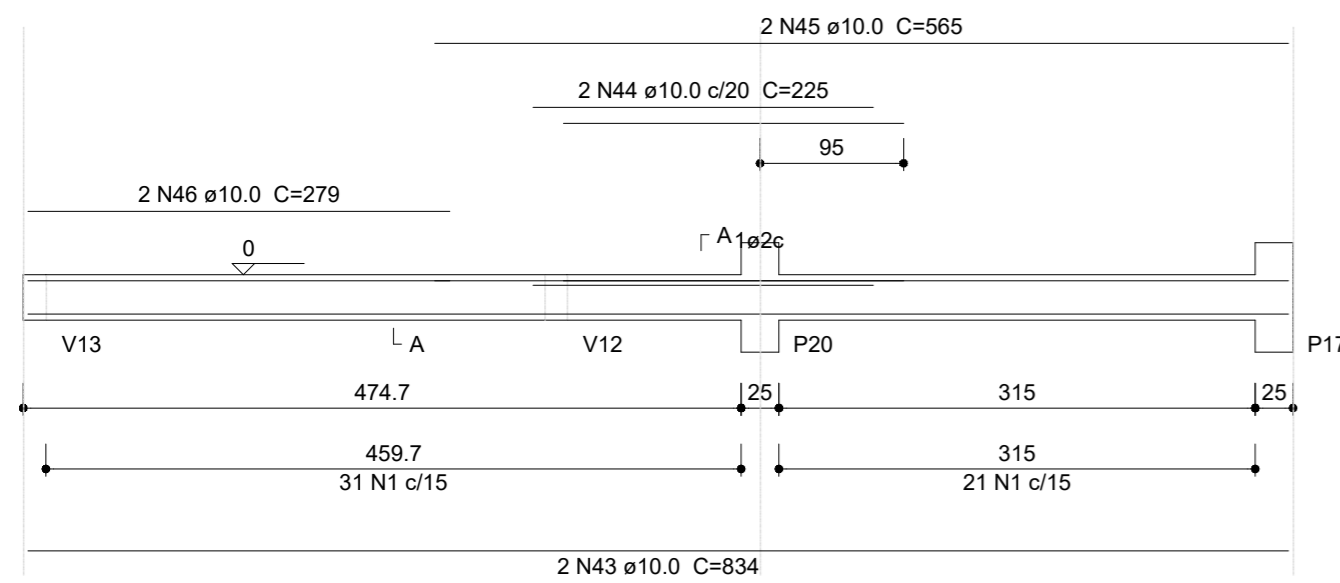

**V17**  
ESC 1:50

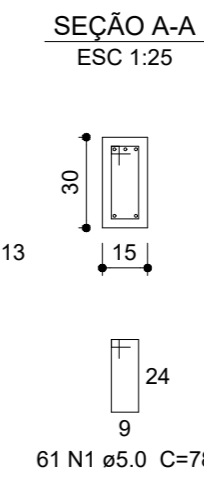
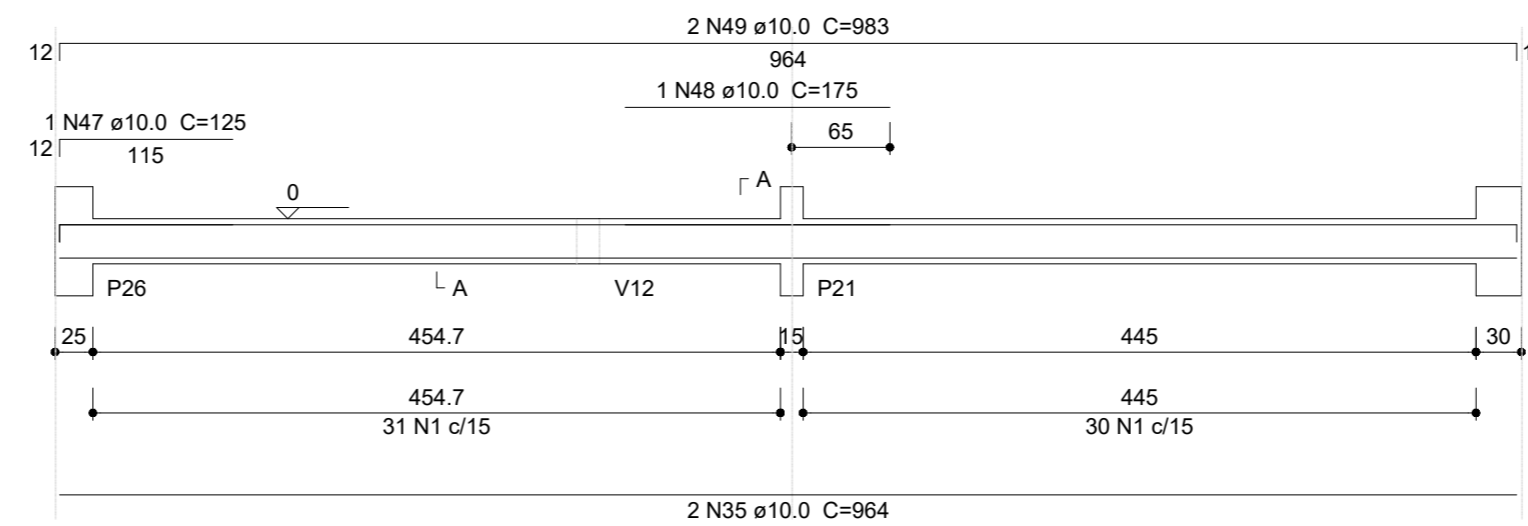

**V19**  
ESC 1:50

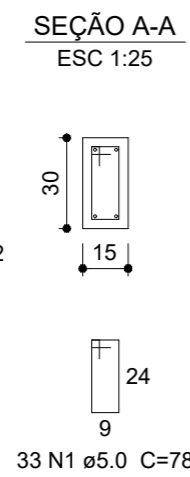
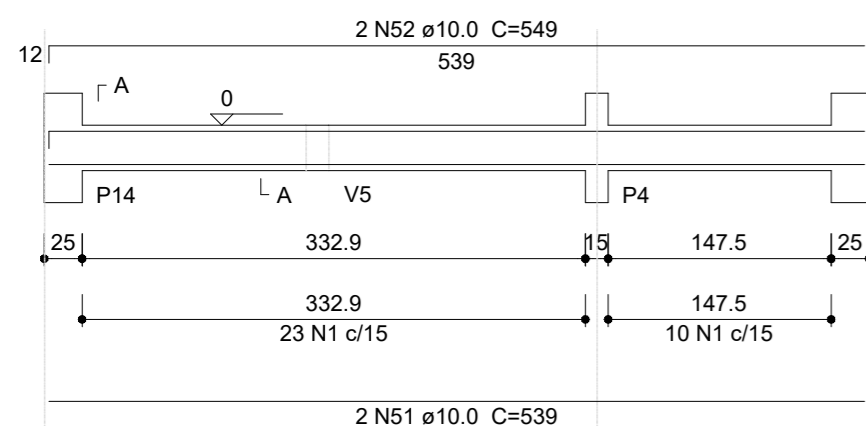

**V21**  
ESC 1:50

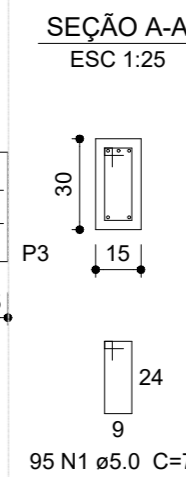
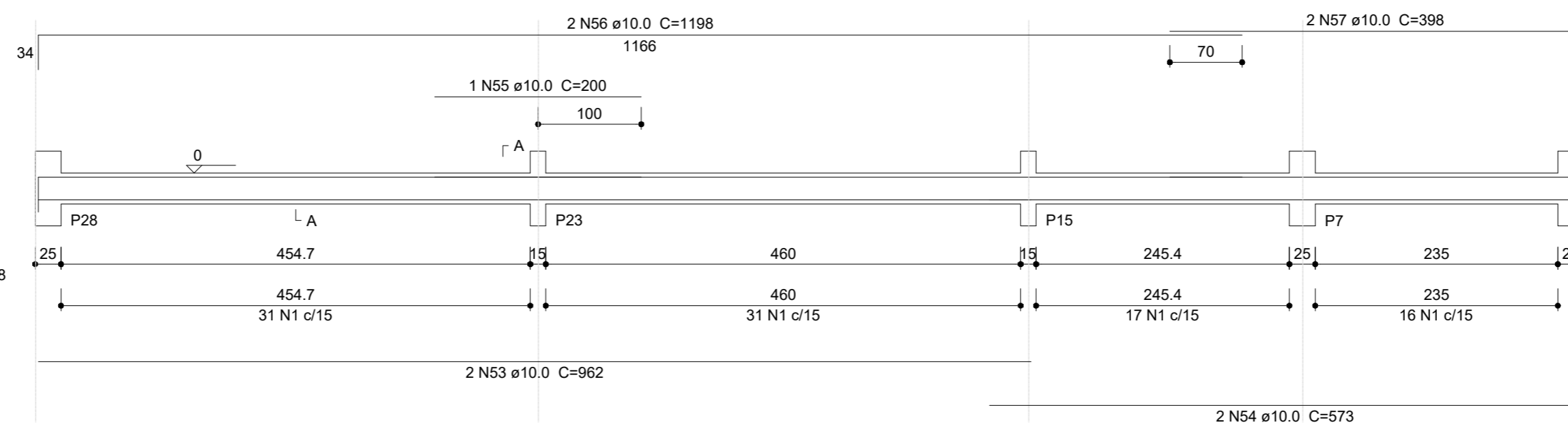

**V22**  
ESC 1:50

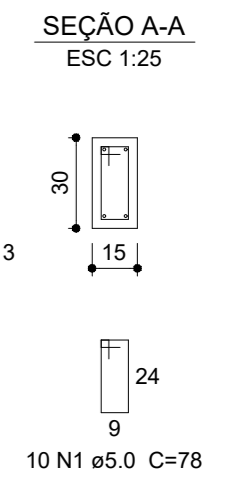
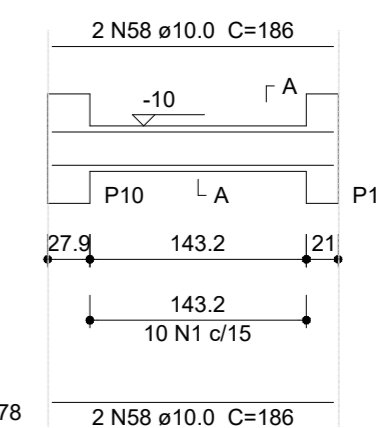

**V23**  
ESC 1:50

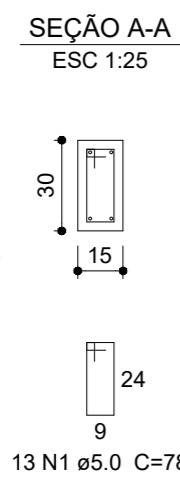
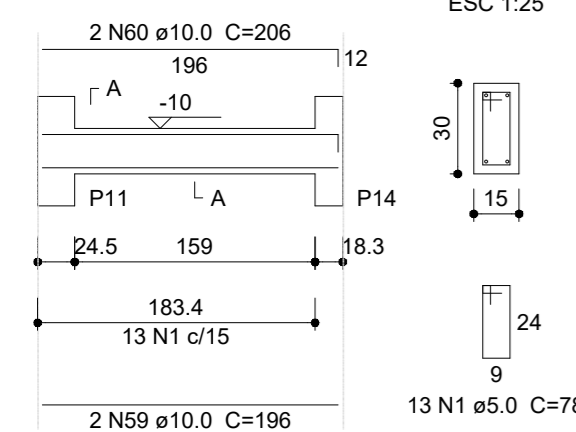

**V24**  
ESC 1:50

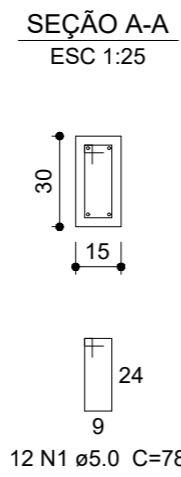
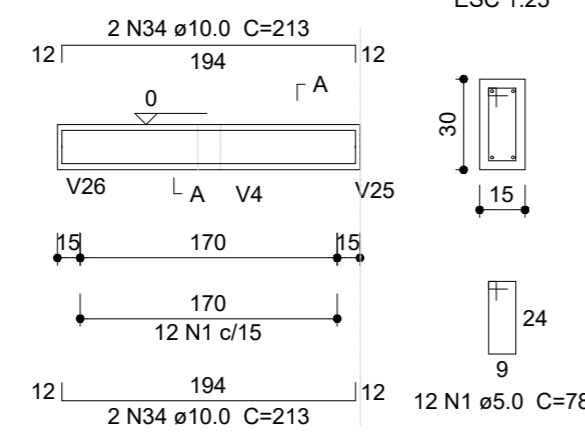

**V25**  
ESC 1:50

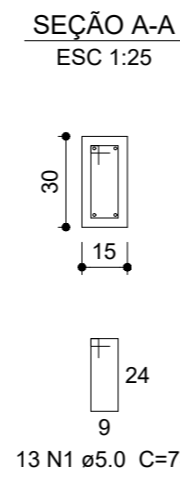
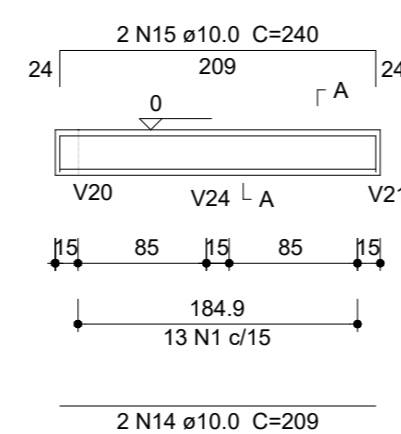

**V26**  
ESC 1:50

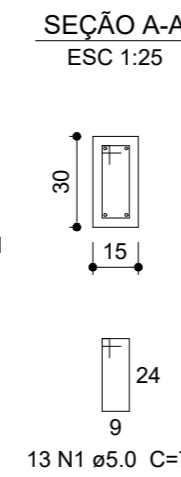
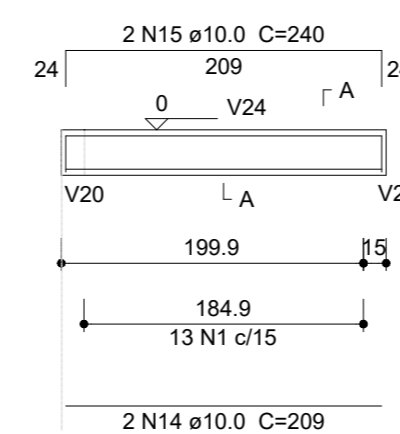

**FUNDAÇÕES JÁ ESTÃO EXECUTADAS**

REVISÃO	DESCRIÇÃO	DATA

**OBRA/SERVIÇO:**  
Estrutural - Detalhamento de Vigas - Térreo

**ENDEREÇO:** Rodovia VRS 868, Taquari/RS

**TÍTULO:** Conclusão Ampliação EMEF Timóteo Junqueira dos Santos



**PROPRIETÁRIO:**  
PREFEITURA DE TAQUARI

**RESPONSÁVEL TÉCNICO PELO PROJETO ESTRUTURAL:**  
SÉRGIO VINÍCIUS NOSCHANG - ENG. CIVIL - CREA RS152282

**PRANCHA Nº:**  
**EST**  
04/09

187,10 m <sup>2</sup> ÁREA	1/50 ESCALA	Agosto/2023 DATA	0 REVISÃO
-------------------------------	----------------	---------------------	--------------