

**V12**  
ESC 1:50

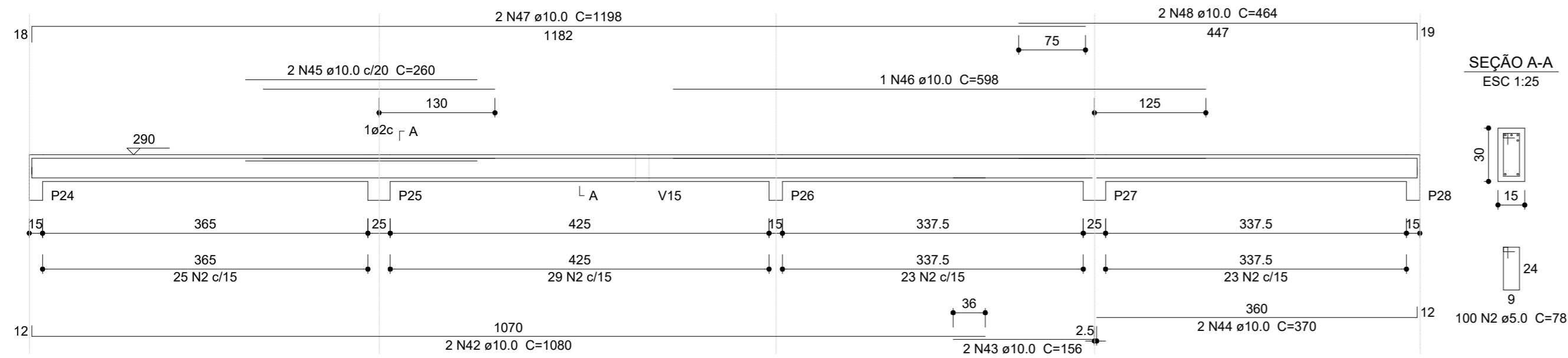

**V14**  
ESC 1:50

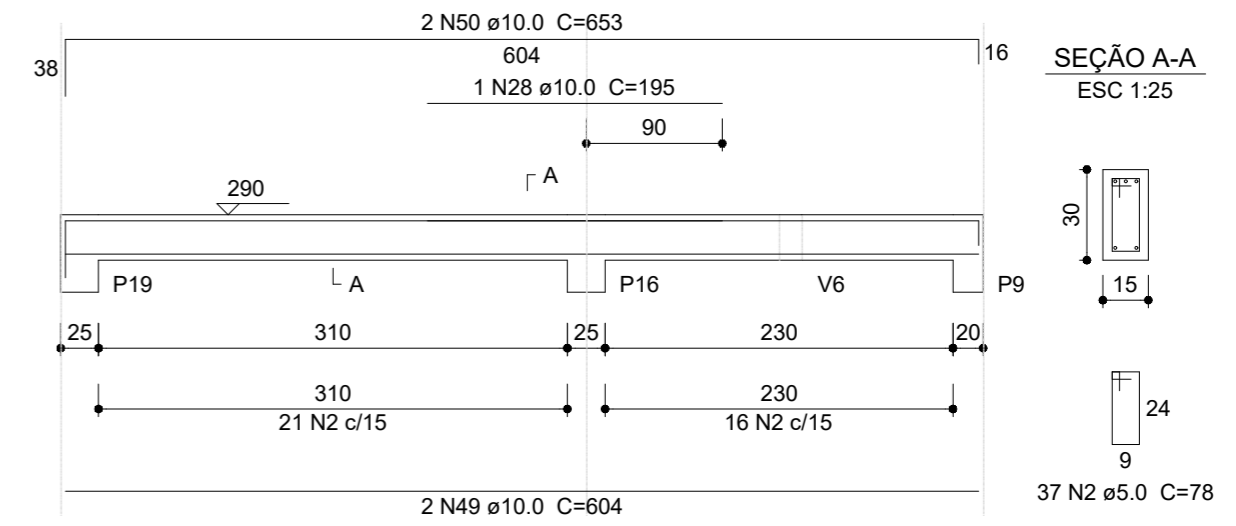

**V15**  
ESC 1:50

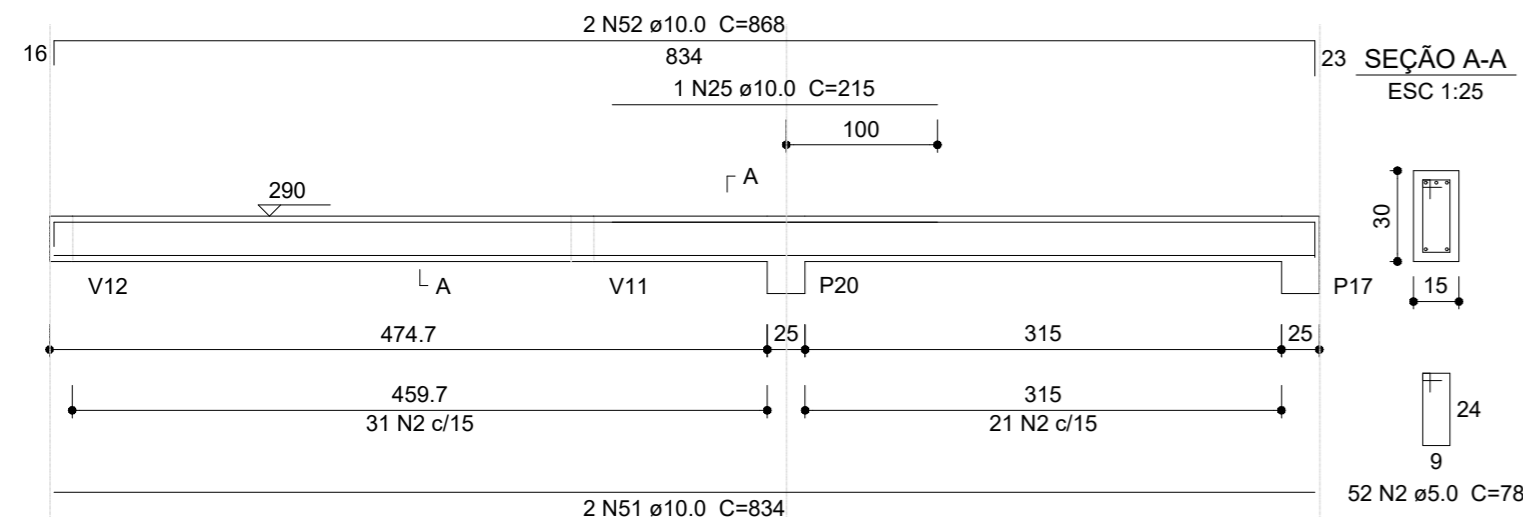

**V16**  
ESC 1:50

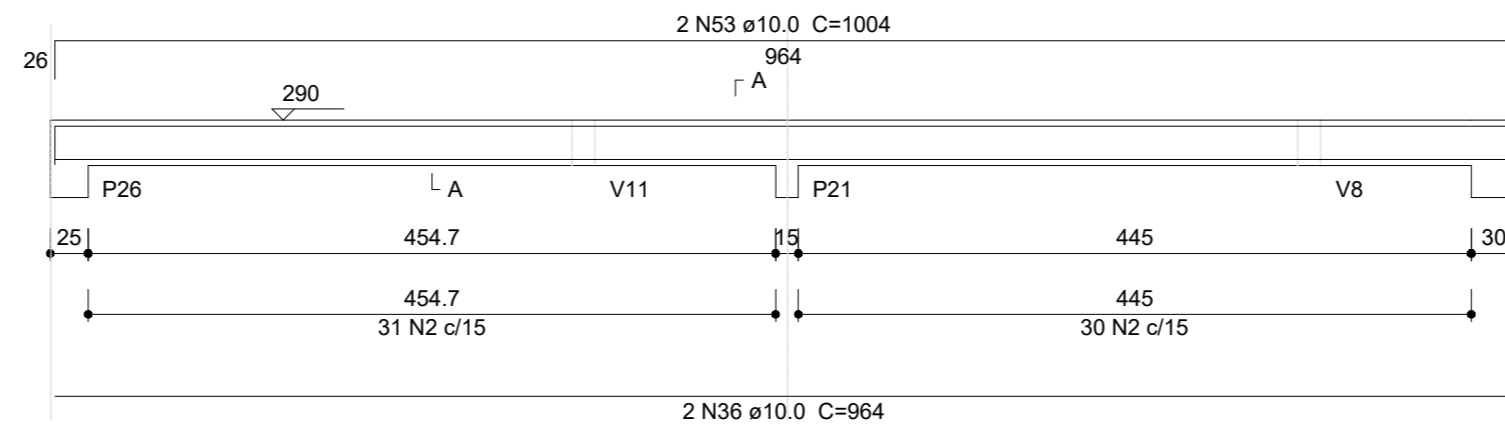

**V17**  
ESC 1:50

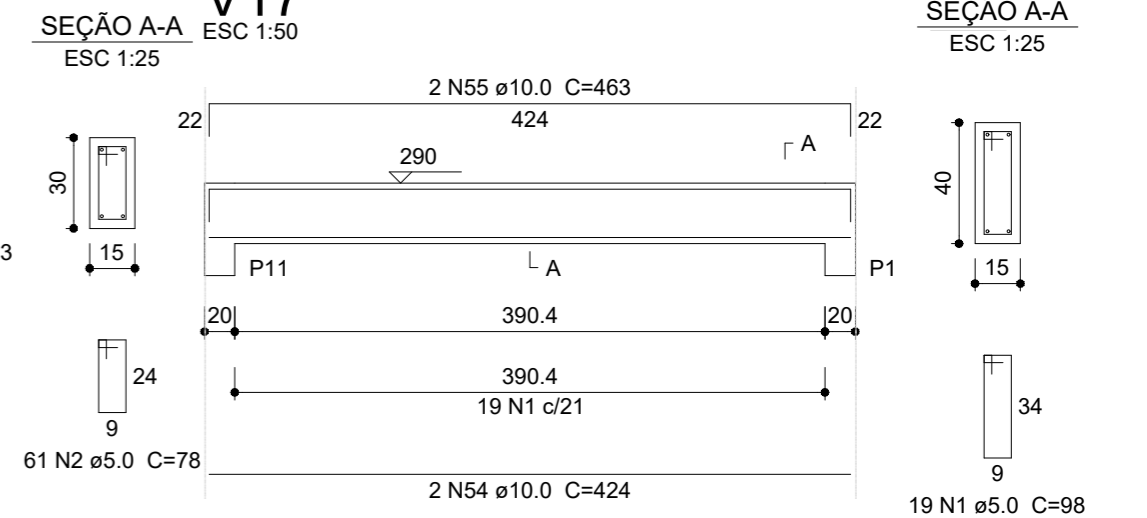

**V18**  
ESC 1:50

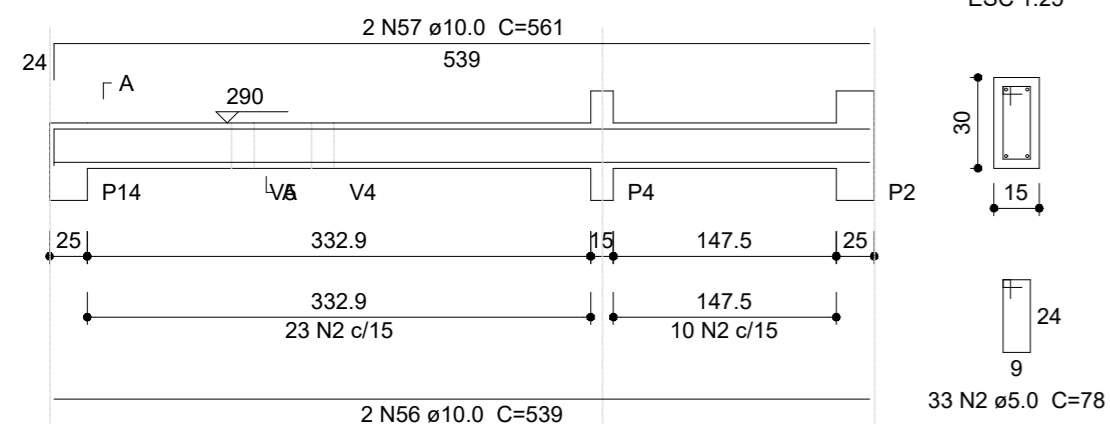

**V20**  
ESC 1:50

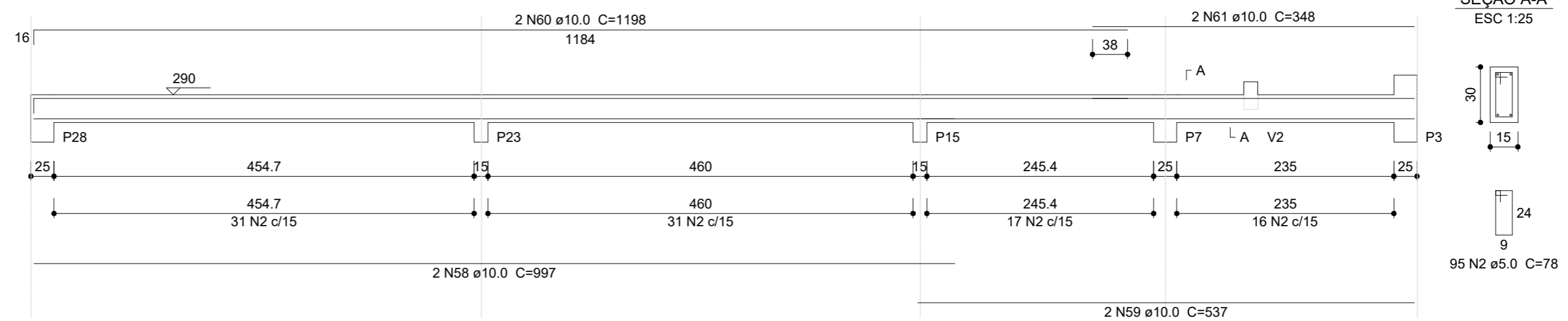

REVISÃO	DESCRIÇÃO	DATA

**OBRA/SERVIÇO:**  
Estrutural - Detalhamento de Vigas - Cobertura

**ENDEREÇO:** Rodovia VRS 868, Taquari/RS

**TÍTULO:** Conclusão Ampliação EMEF Timóteo Junqueira dos Santos



**PROPRIETÁRIO:**  
PREFEITURA DE TAQUARI

**RESPONSÁVEL TÉCNICO PELO PROJETO ESTRUTURAL**  
SÉRGIO VINÍCIUS NOSCHANG - ENG. CIVIL - CREA RS152282

**PRANCHA Nº:**  
**EST**  
08/09

187,10 m <sup>2</sup> ÁREA	1/50 ESCALA	Agosto/2023 DATA	0 REVISÃO
-------------------------------	----------------	---------------------	--------------