

DP CONSTRUTORA INCORPORADORA LTDA - EPP
CNPJ: 11.663.640/0001-06
NIRE: 43206572170

Tabelionato
Palmitinho-RS

Pedon.

Nome: ANA CLAUDIA ZANATTA PEDON
CPF: nº 544.558.980-34

Tabelionato
Palmitinho-RS

Idani Albarello Ferraz

Nome: IDANI ALBARELLO FERRAZ
CPF: nº 000.807.600-66

TESTEMUNHAS:

Sandi K. Morin

Nome: Sandi Kelli Morin
CI nº 5101339521

Alzenir José de Vargas

Nome: Alzenir José de Vargas
CI nº 1057954024

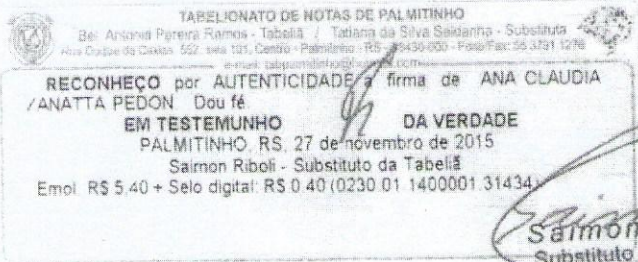

Saimon Riboli
Substituto da Tabelião

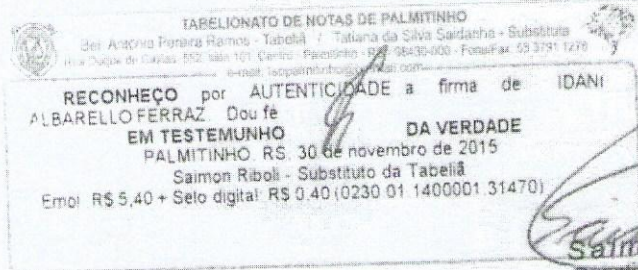
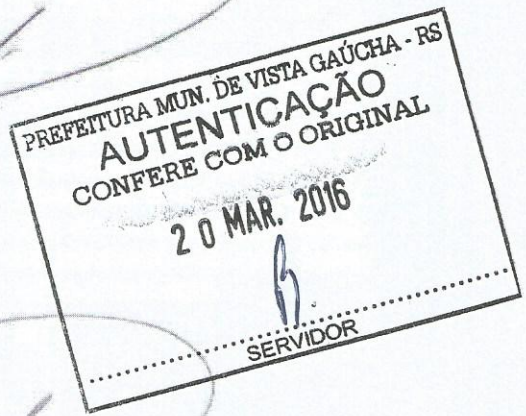

Saimon Riboli
Substituto da Tabelião

OW